

**IN THE UNITED STATES DISTRICT COURT
FOR THE NORTHERN DISTRICT OF CALIFORNIA
SAN FRANCISCO DIVISION**

ESPANOLA JACKSON, PAUL COLVIN,)	CASE NO. C09-2143-RS
THOMAS BOYER, LARRY BARSETTI,)	
DAVID GOLDEN, NOEMI MARGARET)	NOTICE OF ERRATA TO PLAINTIFFS'
ROBINSON, NATIONAL RIFLE)	REQUEST FOR JUDICIAL NOTICE IN
ASSOCIATION OF AMERICA, INC., SAN)	SUPPORT OF MOTION FOR PARTIAL
FRANCISCO VETERAN POLICE)	JUDGMENT ON THE PLEADINGS;
OFFICERS ASSOCIATION,)	DECLARATION OF CLINTON B.
)	MONFORT IN SUPPORT
Plaintiffs)	PART 2 OF 2; EXHIBITS J - T
)	
vs.)	Hearing: July 12, 2012
)	Time: 1:30 p.m.
CITY AND COUNTY OF SAN)	Place: Courtroom 3 - 17th Floor
FRANCISCO, THE MAYOR OF)	450 Golden Gate Ave.
SAN FRANCISCO, AND THE CHIEF)	San Francisco, CA 94102
OF THE SAN FRANCISCO POLICE)	
DEPARTMENT, in their official capacities,)	
and DOES 1-10,)	
)	
Defendants.)	

1 PLEASE TAKE NOTICE that Plaintiffs Espanola Jackson et al. hereby request the Court
2 take notice of the following errata:

3 On May 18, 2012, Plaintiffs filed a Request for Judicial Notice in Support of Motion for
4 Partial Judgment on the Pleadings; Declaration of Clinton B. Monfort in Support – Part 2 of 2;
5 Exhibits J - T. Plaintiffs inadvertently omitted a copy of Exhibit “R” from that request. For the
6 Court’s convenience, attached hereto as Exhibit “R” is a true and correct copy of New Mexico
7 Department of Game & Fish, *New Mexico Big-Game and Furbearer Rules & Information 2012-*
8 *2013 License Year 16* (2012), available at [http://www.wildlife.state.nm.us/publications/](http://www.wildlife.state.nm.us/publications/documents/rib/2012/2012 BIGGame.pdf)
9 documents/rib/2012/2012 BIGGame.pdf (last accessed May 16, 2012).

10 Date: May 18, 2012

MICHEL & ASSOCIATES, P.C.

11
12 s/ C. D. Michel
13 C. D. Michel
14 Attorney for Plaintiffs
15
16
17
18
19
20
21
22
23
24
25
26
27
28

UNITED STATES DISTRICT COURT
FOR THE NORTHERN DISTRICT OF CALIFORNIA
SAN FRANCISCO DIVISION

ESPANOLA JACKSON, PAUL COLVIN,) **CASE NO.: CV-09-2143-RS**
THOMAS BOYER, LARRY BARSETTI,)
DAVID GOLDEN, NOEMI MARGARET)
ROBINSON, NATIONAL RIFLE) **CERTIFICATE OF SERVICE**
ASSOCIATION OF AMERICA, INC., SAN)
FRANCISCO VETERAN POLICE)
OFFICERS ASSOCIATION,)

Plaintiffs)

vs.)

CITY AND COUNTY OF SAN)
FRANCISCO, THE MAYOR OF)
SAN FRANCISCO, AND THE CHIEF)
OF THE SAN FRANCISCO POLICE)
DEPARTMENT, in their official capacities,)
and DOES 1-10,)

Defendants.)

IT IS HEREBY CERTIFIED THAT:

I, the undersigned, am a citizen of the United States and am at least eighteen years of age. My business address is 180 E. Ocean Blvd., Suite 200, Long Beach, California, 90802.

I am not a party to the above-entitled action. I have caused service of

**NOTICE OF ERRATA TO PLAINTIFFS' REQUEST FOR JUDICIAL NOTICE IN
SUPPORT OF MOTION FOR PARTIAL JUDGMENT ON THE PLEADINGS;
DECLARATION OF CLINTON B. MONFORT IN SUPPORT
PART 2 OF 2; EXHIBITS J - T**

on the following party by electronically filing the foregoing with the Clerk of the District Court using its ECF System, which electronically notifies them.

Wayne Snodgrass, Deputy City Attorney
Christine Van Aken, Deputy City Attorney
Office of the City Attorney
1 Drive Carlton B. Goodlett Place
City Hall, Room 234
San Francisco, CA 94102

I declare under penalty of perjury that the foregoing is true and correct. Executed on May 18, 2012.

/s/ C. D. Michel

C. D. Michel

Attorney for Plaintiffs

EXHIBIT “R”



New Mexico Big-Game & Furbearer Rules & Information

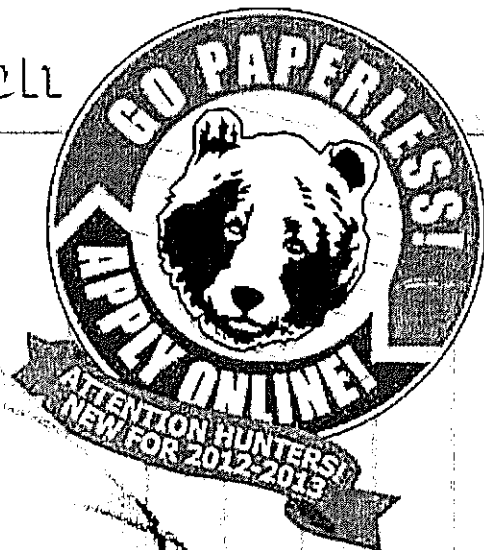

Deer

Elk

**Pronghorn
Antelope**

IBEX

Oryx

Javelina

**Bighorn
Sheep**

**Barbary
Sheep**

Bear

Cougar

Turkey

Furbearers

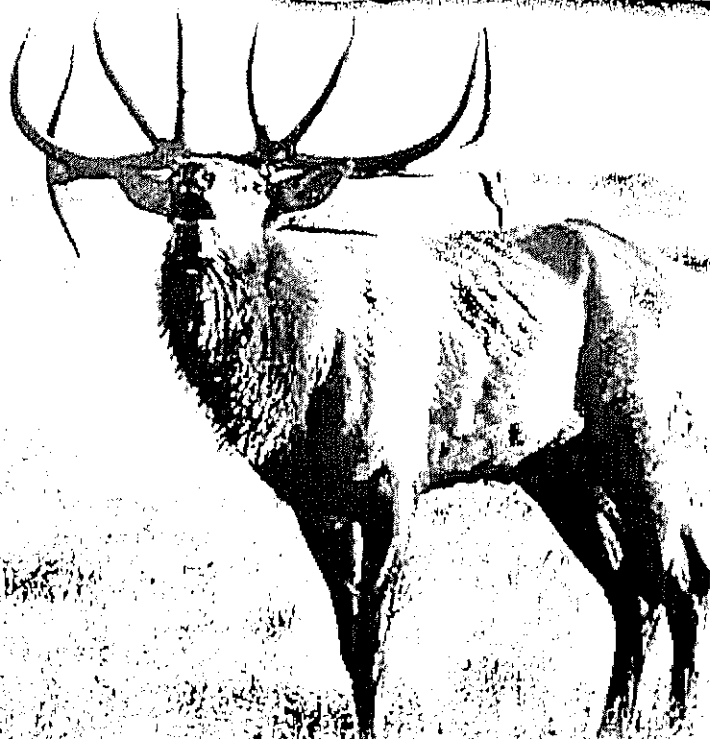

2012 - 2013 LICENSE YEAR

Visit Our Website
www.wildlife.state.nm.us



Table of Contents

1	What's New In 2012-2013
3	Changes To How You Apply For And Purchase a License
5	Draw Hunts and Hunter Ed.
6	Definitions and Terms
8	License Information
11	General Rules
13	Federal, Tribal and State Lands
15	Unique Hunting Opportunities
16	Hunting Information
17	Outfitted Hunts
18	Big-game Unit Map
19	Population Management Hunts
20	Open Gate Program
21	Deer 
31	Elk 
42	Pronghorn Antelope 
46	Bighorn Sheep 
47	Ibex 
48	Turkey 
49	Javelina 
49	Barbary Sheep 
50	Oryx 
53	Bear 
55	Cougar 
57	Wolf Country
58	Furbearers 
60	OGT & Donation Certificate
61	Off Highway Vehicles & Form 3

What's New in 2012-2013

→ **SIGNIFICANT CHANGES To This Year's Hunting Rules:**

- New draw hunt quotas,
- Applications for draw hunts will be accepted only online or by phone,
- New Annual Game-hunting License required,
- Nonresident hunting restrictions,
- Full fee required at time of application.

ALL HUNTERS - Read pages 3-4 of this booklet before applying for or purchasing any hunting license.

NEW Application Deadlines:

February 1 is the deadline to apply for bear WMA permits and turkey draw permits. Applications must be made **BEFORE** 5 p.m. Mountain Standard Time.

March 28 is the deadline to apply for oryx, deer, elk, pronghorn antelope, ibex, Barbary sheep, javelina, bighorn sheep draw licenses and all population management hunts. Applications must be made **BEFORE** 5 p.m. Mountain Daylight Time.

Customer ID Number

Anyone applying for a draw hunt, any student registering for a hunter/bowhunter education class, or hunters and trappers reporting their harvest, first must obtain their unique Customer Identification Number (CIN). It's available free online on the Department's website at: www.wildlife.state.nm.us.

Applicants must make certain the information in their CIN Account is current and correct BEFORE applying, registering or reporting.

Information

Important Phone Numbers

- **Public Information and Outreach.....(505) 476-8000**
- To Obtain Publications and Forms.....(800) 862-9310
- Hunter Education.....(505) 222-4731
- Special Hunts License Sales.....(505) 476-8087
- Special Hunts Fax.....(505) 476-8180
- Wildlife Management.....(505) 476-8038
- Depredation Hotline.....(888) 727-4883 or
(505) 476-8047
- Bear and Cougar Harvest Hotline.....(877) 950-5466
- Law Enforcement.....(505) 476-8066
- To Report Poaching.....(800) 432-4263
- Fisheries Management.....(505) 476-8055
- Conservation Services.....(505) 476-8101
- TDD (number for hearing impaired).....(505) 476-8143
- To Report Mandatory Hunter/Trapper Results
(Beginning Jan. 4).....(888) 248-6866
- To Apply For Draw Hunts
(Available Feb. 2 - March 20 - 12 PM - 8 PM).....(888) 248-6866

Web Address and Offices

Department of Game and Fish and Mandatory Hunter/
Trapper Reporting website: **www.wildlife.state.nm.us**

Main Office

P.O. Box 25112, Santa Fe, N.M. 87504 or
1 Wildlife Way, Santa Fe, N.M. 87507
(505) 476-8000
Jim Lane, Director
R.J. Kirkpatrick, Assistant Director-Resources
Pat Block, Assistant Director-Support Services

Northwest Office

3841 Midway Pl. NE, Albuquerque, N.M. 87109
(505) 222-4700 Fax (505) 222-4720

Southwest Office

2715 Northrise Dr., Las Cruces, N.M. 88011
(575) 532-2100 Fax (575) 522-8382

Northeast Office

215 York Canyon Rd., Raton, N.M. 87740
(575) 445-2311 Fax (575) 445-5651

Southeast Office

1912 W. Second St., Roswell, N.M. 88201
(575) 624-6135 Fax (575) 624-6136

State Game Commissioners

Jim McClintic, Chair
P.O. Box 21027
Albuquerque, N.M. 87154

Dr. Tom Arvas
7905 Spain NE
Albuquerque, N.M. 87109

Scott Bidegain
Tucumcari
scott_bid@plateautel.net

Robert V. Hoffman
P.O. Box 1292
Mesilla Park, N.M. 88047
RVHoffmandgf@live.com

Thomas "Dick" Salopek
975 Holcomb Rd.
Las Cruces, N.M. 88007
DickSalopek@hotmail.com

William "Bill" Montoya
125 Little Creek Hills Road
Alto, N.M. 88312-9503
billmontoya@hotmail.com

Robert Espinoza, Sr.
P.O. Box 6792
Farmington, N.M. 87499
robert_nmgf@live.com

Important Dates

Feb. 1 Deadline to apply for Bear Draw
Permits and Turkey Draw Permits.

Feb. 15 Deadline for ALL deer and elk
hunters to report their hunting results.

Feb. 29 Results of Bear Draw Permits
and Turkey Draw Permits available on the
Department's website **www.wildlife.state.nm.us**
or in person at any Department office.

March 14 Draw results available by phone for
Bear Draw Permits and Turkey Draw Permits.

March 28 Deadline to apply for public land
deer draw licenses, Units 2A, 2B, 2C, 4 and
5A private land-only deer licenses, elk, oryx,
pronghorn antelope, ibex, Barbary sheep,
javelina, bighorn sheep draw licenses and
population management hunts.

April 7 Deadline for ALL furbearer trappers
and hunters to report their trapping and hunting
results via **www.wildlife.state.nm.us**. Deer,
elk and furbearer hunters and trappers who do
not report, will be ineligible for **ALL** draw hunts,
population management authorizations, private
land authorizations or trapper licenses the
following year.

May 9 Draw results for public land deer
draw licenses, Units 2A, 2B, 2C, 4 and 5A
private land only deer licenses, elk, oryx,
pronghorn antelope, ibex, Barbary sheep,
javelina and bighorn sheep available on the
Department's website **www.wildlife.state.nm.us**
or in person at any Department office.

May 23 Draw results available by phone for
public land deer draw licenses, Units 2A, 2B,
2C, 4 and 5A private land only deer licenses,
elk, oryx, pronghorn antelope, ibex, Barbary
sheep, javelina and bighorn sheep.

June 5 Elk E-PLUS landowner list and
Pronghorn antelope A-PLUS landowner list
available on Department's website **www.wildlife.state.nm.us**.



Important Changes

Changes To New Mexico Law Affects All Hunters

In 2011, the State Legislature made changes that impact all residents and nonresidents who hunt in New Mexico. The changes include:

1. All Hunters Must Purchase A New License

All hunters wishing to purchase or apply for any big game or turkey license, MUST FIRST PURCHASE an annual **Game-hunting License** or combination **Game-hunting and Fishing License**. By itself, a Game-hunting License is valid for hunting all small game, both upland and migratory game birds. The purchase of a Game-hunting and Fishing License is valid for fishing in addition to hunting small game.

2. ALL Youth Hunters Must Have a Hunter Education Certification Number

All youth hunters, younger than 18, must have a Hunter Education certification number from New Mexico or another state, prior to purchasing their **Game-hunting License** or **Game-hunting and Fishing License**. This certification number is required even if they only will be applying for an **Archery Draw Hunt**.

3. New Draw Quotas Established

State Law now requires:

- 84% of public draw hunt licenses go to New Mexico residents,
- 10% of public draw hunt licenses go to residents and nonresidents contracting with a New Mexico Registered Outfitter,
- 6% of public draw hunts go to nonresidents who choose not to use a New Mexico Registered Outfitter.

4. New Mexico Residents Only

Only New Mexico residents are eligible to apply for Antlerless (A) Elk Draw Licenses.

Nonresidents are allowed to apply for Either Sex (ES) and Mature Bull (MB) Elk Draw Licenses and they are allowed to hunt any legal elk on private lands.

5. WMA Hunt Restrictions

Only New Mexico residents will be allowed to apply for hunts held exclusively on State Game Commission-owned Wildlife Management Areas (WMA).

Nonresidents may still apply for hunts that occur concurrently on both WMAs and public lands.

6. Ten Percent Applicant Pool

To be eligible to apply for the 10% outfitted applicant pool, all applicants must have a signed contract with a New Mexico Outfitter PRIOR to applying.

7. New Outfitter Requirements

Outfitters have new requirements regarding business registration and practices in New Mexico. See page 17.

Hunters' Code of Ethics

- *I will consider myself an invited guest of the landowner, seeking his permission, and so conduct myself that I may be welcome in the future. I shall leave his land as I found it.*
- *I will obey the rules of safe gun handling and will insist that others who hunt with me do the same.*
- *I will obey all game laws and regulations, and will insist that my companions do likewise.*
- *I will acquire the marksmanship and hunting skills which ensure clean, sportsman-like kills.*
- *I will promote fair chase and ethical hunting standards and abide by the rules of fair chase. I will make every attempt to locate a wounded animal and assist a fellow hunter to do the same.*
- *I will give due respect to any animals taken and transport them in a fashion that is least likely to offend others.*
- *I will support conservation efforts, which can assure good hunting for future generations.*
- *I will pass along to younger hunters the attitudes and skills essential to be a true outdoors man or woman.*

Important Changes

Other Changes The Department Initiated

1. Going Paperless

The Department is going paperless for ALL draw applications. **The paper application no longer exists.**

Hunters wishing to apply for a draw hunt (except for a Bear or Turkey Draw Permit) must:

- Purchase an annual **Game-hunting License** or combination **Game-hunting and Fishing License**.
- Apply for a draw hunt license online or via the telephone.

The Department will provide a telephone call center (888) 248-6866 for help in completing and accepting applications. **The call center will be available Feb. 2 - March 20 from 12 noon to 8 PM, Mountain Standard Time.**

From February through March, the Department will host "application training sessions" at computer centers throughout the state to help applicants apply online.

2. Full Fees Up Front

The application fee and full license fee will be charged at the time the application is submitted. Credit cards, debit cards and "electronic checks" are acceptable forms of payment.

Applicants will NOT be able to edit their applications once their application has been paid for; they will only be able to delete. If an applicant deletes an application, they may reapply. However, they again will be charged an application fee **AND** the full license fee. Deleted applications will be refunded in May. Therefore, it is **very** important that the application is complete and correct (it includes all hunters in the party, hunt codes are correct, etc.) before submitting it.

3. Oryx Draw Deadline Moved

The deadline to apply for oryx draw licenses or oryx population management hunts has been moved to the second spring draw, **March 28, 2012**. The results of the drawing will be posted at the same time as all other big-game draw results.

4. Hunters Must Show Proof of Game License

If hunters wish to purchase a bear, cougar, private-land deer or turkey license from one of our statewide license vendors, the hunter will have to show proof of possessing a Game-hunting or Game-hunting and Fishing License prior to purchasing a bear, cougar, private-land deer or turkey license and carcass tag.

If the hunter cannot show proof, they will be required to purchase a Game-hunting or Game-hunting and Fishing License in order to purchase their desired big-game license.



5. An Authorization Number To Go Fishing

An authorization number will be provided to residents who select the combination **Game-hunting and Fishing License** by April 1st. This authorization number will serve as their legal fishing license beginning April 1st. Be aware that applicants selecting any combination Game-hunting and Fishing License will not be able to fish legally **UNTIL** they have received their authorization number. Customers can obtain their authorization number by accessing their customer account online.

6. Game-hunting License Refund

Residents and nonresidents who choose a **Game-hunting License** with the refund option and are successful in drawing a Big-game License, will receive an authorization number and printable license when the draw results are announced. No refunds will be issued for licenses with an authorization number.



7. Hunters Are Encouraged to USE IT!

Hunters who are unsuccessful in the drawing are encouraged to keep their **Game-hunting License** and use it for hunting small game during open seasons. If requested at time of application, refunds will be offered for the Game-hunting License, but **NOT** the combination Game-hunting and Fishing License. Refunds will be issued in May.

8. Resident Reduced-fee Licenses

Resident youth, senior and handicapped hunters have the choice to purchase the following reduced-fee licenses:

- **Junior Game-hunting,**
- **Junior Game-hunting and Fishing,**
- **Senior Game-hunting,**
- **Senior Game-hunting and Fishing,**
- **Handicapped Game-hunting,**
- **Handicapped Game-hunting and Fishing,**
- **Military Game-hunting and Fishing.**

The automated system will offer the correct junior or senior prices based upon the applicant's date of birth.

Applicants also have the option to purchase a Habitat Management and Access Validation, Habitat Stamp and/or Harvest Information Program (HIP) number.

Draw Hunts & Hunter Education

Introduction

To obtain a public land license for deer, elk, pronghorn antelope, javelina, ibex, Barbary sheep, bighorn sheep and oryx; hunters must first purchase a **Game-hunting License** or combination **Game-hunting and Fishing License**. Hunters may then apply for a draw license or draw permit online. **Alternatively, hunters may apply via the phone at (888) 248-6866 from Feb. 2 - March 20, 12 noon - 8 PM, Mountain Standard Time.** Turkey and bear draw permit applications are available only online.

Draw Hunt System

All draw applications are entered into a random computerized system that determines which applicants are successful. Applications are drawn one at a time.

The system attempts to award an applicant's first choice, then second choice, then third choice until one of the applicant's choices is filled. If all of the applicant's hunt choices are filled by a previous applicants, the computer advances to the next application. New Mexico does not grant preference to unsuccessful applicants.

If an applicant listed a fourth choice deer or elk hunt, they are placed in a pool from which some hunts may be awarded by random drawing of unfilled and available hunts. If an applicant is awarded a fourth choice hunt, they will be charged the corresponding hunt fee.

Successful draw applicants will be mailed licenses. Please allow one month after drawing results are posted on the Department's website to receive licenses.

Drawing Quotas

New Mexico's hunt drawing is based on a quota to allocate hunting opportunities on public lands.

Residents receive 84% of the available draw licenses or permits. Residents and nonresidents who choose to use registered New Mexico outfitters will receive up to 10% of the available draw licenses or permits. Nonresidents who apply to hunt without outfitters will receive up to 6% of the available draw licenses or permits.

Hunts Affected By The Quota Include:

Draw licenses for deer, elk, pronghorn antelope, Barbary sheep and javelina; and draw permits for bear and turkey.

Hunts Not Affected By The Quota Include:

Over-the-counter licenses for elk, bear, turkey, cougar, Barbary sheep and off Florida Mountain hunt for ibex (IBX-1-528; elk and pronghorn antelope licenses obtained via private land authorizations; private land deer licenses; private land deer draw licenses in Units 2A, 2B, 2C, 4 and 5A; draw licenses for oryx, ibex and bighorn sheep; and population management hunts.

Refunds and Transfers

No hunt, including fourth choice deer or elk hunts, can be exchanged for another hunt or refunded.

The Director may grant the refund or transfer of a hunting license or permit if the licensee has died, sustained a severe injury or life-threatening illness that prevents them from participating in their hunt or if the hunter has been deployed by the United States military prior to the start of the hunt, prohibiting the licensee from hunting. The Director may grant the transfer of a license or permit to a person who has been qualified through a nonprofit wish-granting organization. For more information, call the Special Hunts Office at (505) 476-8087.

Hunter Education

All youth hunters, younger than 18, must have a hunter education number from New Mexico or another state, prior to purchasing their **Game-hunting License** or combination **Game-hunting and Fishing License**. A hunter education number is required even if they only will be applying for an Archery Draw Hunt.

While hunting in New Mexico, youth hunters must carry their current Customer Identification Number (CIN) card reflecting a hunter education number or other proof of having passed a state certified hunter education course.

All hunters on Fort Bliss, including McGregor Range, are required to have proof of passing a state hunter education course prior to hunting.

There is no minimum age to sign up for a course. However, an adult must accompany students younger than 11 years of age. Students must complete a homework packet before the first class session. Homework can be completed online or by obtaining a hardcopy manual. Students must attend all class sessions and pass both a written exam and a firearm proficiency evaluation before becoming certified and issued a hunter education number.

Courses are offered year round and statewide. Don't wait until the last minute to register or you may miss the deadline to apply for a hunt. Visit the Department's website at **www.wildlife.state.nm.us/education/hunter_ed/index.htm** for complete information on course dates and locations, course homework, course requirements and course content.

All students wishing to register for a hunter/bowhunter education course must obtain and use their Customer Identification Number (CIN), available online on the Department's website.

To obtain a copy of your New Mexico hunter education number, log into your CIN account at **<https://onlinesales.wildlife.state.nm.us/login>** and print your CIN card. Hunter education numbers are reflected on a student's CIN card once they have successfully passed a New Mexico hunter education course.

Please contact the New Mexico Hunter Education Program at (505) 222-4731 if you need assistance with obtaining class information or a hunter education number.

Bowhunter education is not mandatory for archers in New Mexico, but the Department highly recommends it. Other states may have different requirements. Be certain to check their requirements.

Please Become A Volunteer Instructor

The Hunter Education Program is always looking for volunteer instructors. If you are interested in contributing to and preserving our hunting heritage, please call the Hunter Education Office in Albuquerque at (505) 222-4731.

Definitions and Terms

Ammunition

Hunters may use only soft-nosed or hollow-point bullets. Full metal-jacketed and tracer bullets are not legal. The use of sabots is legal in muzzleloading rifles, except restricted muzzleloader hunts. See page 7 for definition of restricted muzzleloaders.

Antler Point Restricted Elk (APRE/6)

A legal APRE/6 elk must have six or more points of any length on at least one antler for an APRE/6 hunt. A brow tine or eye guard counts as one point. A burr at the base of the antler does not count as a point.

Antlerless Deer or Elk (A)

Any male or female deer or elk without antlers.

Big-game Species

Include deer, elk, bear, cougar, pronghorn antelope, Barbary sheep, bighorn sheep, javelina, oryx and ibex.

Bighorn Sheep Ram

Any male bighorn sheep.

Bighorn Sheep Ewe

Any female bighorn sheep.

Bow and Arrow

Bows include compound, recurved and longbows. Sights on bows may not magnify targets or project light. Arrows must have broadheads (fixed or mechanical) with steel cutting edges. No drugs may be used on arrows. Arrows cannot be driven by explosives.

Broken-Horn Oryx

An oryx of either sex that has one or more horns missing at least 25% of its normal growth.

Crossbow and Bolt

Crossbow use is legal during "Any Legal Sporting Arm" hunts and "Muzzleloader" hunts. Sights on crossbows may not magnify targets or project light. Bolts must have broadheads with steel cutting edges. No drugs may be used on bolts. Bolts cannot be driven by explosives.

Depredation Damage Fee

A fee required of all big-game hunters that has been included in the price of each big-game license. The fee is \$3 for each resident and \$10 for each nonresident big-game license. Money generated is being used to develop permanent solutions to chronic wildlife depredation problems throughout the state.

Either Sex (ES)

Any male or female of the big-game species.

Either Sex White-tailed Deer (ESWTD)

Any male or female white-tailed deer.

Established Road

A road built and/or maintained by equipment and which shows no evidence of ever having been closed to vehicular traffic by such means as berms, ripping, scarification, reseeding, fencing, gates, barricades or posted closures.

Female or Immature Ibex (F-IM)

An ibex with horns less than 15 inches long.

Female or Immature Pronghorn Antelope (F-IM)

A pronghorn antelope without horns or with both horns shorter than its ears.

Fork-Antlered Deer (FAD)

Any deer possessing an antler which has a definite fork, showing two or more distinct points. A burr at the base does not constitute a point or fork.

Fork-Antlered Mule Deer (FAMD)

Any mule deer possessing an antler which has a definite fork, showing two or more distinct points. A burr at the base does not constitute a point or fork.

Fork-Antlered White-tailed Deer (FAWTD)

Any white-tailed deer possessing an antler which has a definite fork, showing two or more distinct points. A burr at the base does not constitute a point or fork.

Fourth Choice Deer or Elk Hunt

Applicants marking a fourth choice indicate they WILL accept a deer or elk license for ANY HUNT in a specific quadrant of the state. Be aware that success rates for some fourth choice hunts may be low due to small, localized populations of deer or elk. A hunter drawing a fourth choice elk hunt could receive a license with an antlerless bag limit even if their first three choices were for bull licenses and vice versa. No refunds will be made to successful applicants. The fourth choice assignment will always be for the same sporting arm type as the first choice on an application. See pages 21 and 32 for more information. Not all hunts are included in the fourth choice pool.

Game-hunting or combination Game-hunting and Fishing License

An annual **Game-hunting License** is valid for hunting all small game, both upland and migratory game birds. An annual combination **Game-hunting and Fishing License** is valid for fishing in addition to hunting small game. Both types of licenses may be purchased at license vendors statewide including all Department offices and online at the Department's website.

All hunters must purchase one of these licenses in order to apply for any big game license or before purchasing any over-the counter big game or turkey license.

Habitat Management and Access Validation

All hunters, trappers and anglers on any lands must purchase and possess a \$4 Habitat Management and Access Validation once during the year (April 1-March 31). Fees will be used to lease private land for public use, provide public access to land-locked areas of public land and provide for the improvement, maintenance, development and operation of property for fish and wildlife habitat management. This fee will NOT be charged to anglers or trappers younger than 12 years of age. 100% Disabled Resident Veterans or resident anglers 70 years of age and older will not be charged for this validation in conjunction with their free licenses. This Validation does NOT replace the Habitat Stamp. See page 9.

Handicapped Hunter

To obtain a reduced-fee Game-hunting or Game-hunting and Fishing License, a handicapped hunter must have a severe physical impairment that substantially limits one or more major life activities. See page 9.

High-Demand or (HD) Hunt

An elk or deer draw hunt which had at least 22% nonresident applicants for the previous two license years.

Junior Elk or Junior Deer Hunting License

Reduced-fee elk or deer licenses are available to resident hunters younger than 18 years of age. See page 8 for fees.

License Year

A 12 month period, April 1 through March 31.

Definitions and Terms continued

Landowner Permission

It is unlawful to hunt, fish or trap on private land without possessing valid written permission from the landowner whose property the hunter or angler is hunting, fishing or trapping unless otherwise allowed in rule. The landowner's signature with a date and telephone number written on a valid license, land owner tag or other piece of paper, shall constitute valid written permission.

Mature Buck Pronghorn Antelope (MB)

A pronghorn antelope with at least one horn longer than its ear.

Mature Bull Elk (MB)

A male elk with at least one brow tine extending six or more inches from the main beam or at least one forked antler with both branches six or more inches long. A spike bull is not considered a legal mature bull elk.

Mentor/Youth-only Hunt

A draw hunt consisting of one adult (18 years of age or older) and up to three youths (younger than 18 years of age as of the opening day of the hunt). Exception: The Valles Caldera Mentor Hunts allow only one youth and one adult per application.

Military Only Hunt

Applicants must be on full-time active duty in the military and must provide proof of current military assignment to the Special Hunts Office in Santa Fe, by the application deadline.

Muzzleloader

Includes rifles and shotguns in which the charge and projectile are loaded through the muzzle. Only black powder, Pyrodex or an equivalent substitute may be used. Smokeless powder is illegal. Legal muzzleloading shotguns are those capable of being fired from the shoulder only. Muzzleloaders may use in-line ignition, pelleted powder, sabots, belted bullets and scopes. See Restricted Muzzleloader, next column.

Nongame Hunting

Nongame species include: prairie dogs, rabbits, ground squirrels, coyotes, skunks and Himalayan tahr. **Residents** are not required to have any license to take nongame species. **Nonresidents** may hunt and/or possess nongame species but first, must purchase a Nonresident Nongame License or have any current New Mexico nonresident hunting license. Nongame hunting is not permitted on any Wildlife Management Areas unless specifically permitted by rule.

Once-in-a-Lifetime License

A draw license that can only be issued once in an applicant's lifetime. This license may not be applied for if an applicant has previously held one.

Over-the-Counter or OTC License

A license available from vendors, Department offices statewide and the Department's web site. No drawing is required to purchase these licenses.

Population Management Hunt

A hunt designed to manage the number of deer, elk, pronghorn antelope or oryx on public or private lands when they damage property or interfere with military operations.

Private Land Authorization

Documentation from a private landowner that allows a hunter to purchase an elk or pronghorn antelope license.

Private Land Only Deer License

A license authorizing hunters to hunt deer only on private land with written permission for a specific GMU.

Protected Furbearers

A Trapper License is required for all residents 12 or older, all nonresidents who trap protected furbearers and all nonresidents who trap and possess unprotected furbearers such as coyotes or skunks. Residents ages 12-17 may purchase a Junior Trapper License. Protected furbearers are raccoon, badger, weasel, fox, ringtail, bobcat, beaver, muskrat and nutria.

Protected Species

Protected species include all big game, turkey, squirrels and game birds. A hunter must have a Game-hunting or Game-hunting and Fishing License. If hunting big game, hunters also must have a specific big-game species license with attached carcass tag. Hunters also may need to have a Turkey or Bear Permit. See page 48 or 53. Hunters must have, in their possession, ALL appropriate licenses and/or permits in the field while hunting any of these species.

Quality or (Q) Hunt

These are hunts designed to provide an increased opportunity to achieve a successful harvest, a harvest from a wider selection of mature deer or elk or a pleasurable experience based on timing of the hunt and hunter density. Quality hunts are determined by the State Game Commission.

Restricted Muzzleloader (for certain deer hunts)

Any muzzleloading rifle (including a smoothbore flintlock or musket) using open sights in which the charge and projectile are loaded through the muzzle. Only black powder, Pyrodex or an equivalent substitute may be used. Smokeless powder, in-line ignition, pelleted powder, sabots, belted bullets, multiple projectiles and scopes are illegal.

Senior Hunting Licenses

Reduced-fee licenses are available to resident hunters 65 years of age and older. See page 8 for fees.

Spike Bull Elk

A spike bull elk is a male elk with antlers having a single beam without branches. A spike elk may be legally harvested ONLY with an either sex license.

Standard or (S) Hunt

These are deer or elk hunts in which the fee charged for a license is the regular fee as opposed to a Quality or High-Demand fee.

State Trust Land

Lands administered by the Commissioner of Public Lands and granted to the State of New Mexico from the Federal Government for the economic support of public institutions such as public schools and universities.

Wildlife Management Area (WMA)

Properties owned or managed and under the control of the State Game Commission.

Youth-only Hunt

To be eligible for a Youth-only hunt, each applicant must be younger than 18 years old on the beginning date of the hunt. No one younger than 18 years of age may hunt with a firearm or purchase or apply for a firearm hunting license without first obtaining a certificate attesting that they have passed New Mexico's or another state's hunter education course.

License Information

Over-the-Counter (OTC) Licenses, Stamps

Licenses, stamps and validations are available through the Department's website, from local vendors, any Department office or by mail using Form 3. See page 10, for eligibility requirements for Jr/Sr/Handicapped/Veteran reduced-fee licenses. For information about Habitat Stamps and Habitat Management and Access Validations, see pages 9-10.

All hunters must purchase a Game-hunting or Game-hunting and Fishing License before applying for any big game draw license or before purchasing any over-the-counter big game or turkey license.

License Type	Resident	Nonresident
Game-hunting Squirrel and game birds other than turkey.	\$15	\$65
Game-hunting and Fishing Squirrel and game birds (other than turkey) and fishing	\$30	Not issued
Junior Game-hunting	\$10	\$15
Junior Game-hunting and Fishing	\$15	Not Issued
Senior or Handicapped Game-hunting	\$15	Not Issued
Senior, Handicapped or Military Game-hunting and Fishing (Military available only at Department offices)	\$20	Not Issued
Disabled Veteran Game-hunting and Fishing (Available only at Department offices)	\$10	Not issued
Private Land Deer (Standard)	\$34	\$270
Private Land Deer (Quality)	\$34	\$355
Private Land Junior/Senior Deer The above deer licenses are valid only for deer hunting on private land.	\$22	Not Issued
Turkey (spring or fall)	\$25	\$100
Bear	\$47	\$260
Cougar	\$43	\$290
Oryx (Private land and off-WSMR only)	\$153	\$1,610
Barbary Sheep Available ONLY at a Department office, on the Department's web site or via Form 3.	\$103	\$360
Ibex (off Florida Mountains only) Available ONLY at a Department office or via Form 3.	\$103	\$1,610
Temporary Game-hunting (4 days) Squirrel and game birds other than turkey. This temporary license does NOT allow the purchaser to apply for any big game hunting license or bear or turkey draw permit.	NA	\$33
Trapper All trapper licenses are sold only at Department offices, on the Department's website or via Form 3.	\$20	\$345
Junior Trapper (Residents age 12-17) Apply ONLY at a Department office, on the Department's website or via Form 3.	\$9	Not Issued
Nongame Hunting Rabbits, ground squirrels, etc. Does not include trapping coyotes or skunks. See page 7.	Not Required	\$65
Habitat Stamp Mandatory on all U.S. Forest Service and Bureau of Land Management properties. See page 9.	\$5	\$5
Habitat Management and Access Validation This fee will NOT be charged to anglers or trappers younger than 18 years of age. 100% Disabled Resident Veterans or resident anglers 70 years of age and older will not be charged for this validation in conjunction with their free licenses. This Validation does NOT replace the Habitat Stamp. See page 9.	\$4	\$4
Duplicate License (For lost or destroyed license)	\$6	\$6

Draw Licenses/Permits

Fees below include the nonrefundable application fee. A Habitat Stamp is required for hunting, fishing and trapping on U.S. Forest Service and BLM lands and must be purchased separately. A Habitat Management and Access Validation is required and must be purchased separately and possessed while hunting. These must be purchased only once per year.

Elk Licenses

Residents age 18 to 64 and all Nonresidents

Bag Limit	Fee Type	Resident	Nonresident
A-Antlerless	S-Standard	\$61	Not issued
MB-Mature Bull	S-Standard	\$91	\$555
ES-Either Sex	S-Standard	\$91	\$555
A-Antlerless	Q-Quality	\$61	Not issued
MB-Mature Bull	Q-Quality	\$91	\$780
ES-Either Sex	Q-Quality	\$91	\$780
A-Antlerless	HD-High Demand	\$61	Not issued
MB-Mature Bull	HD-High Demand	\$91	\$780
ES-Either Sex	HD-High Demand	\$91	\$780

Junior/Senior Elk Licenses*

Bag Limit	Fee Type	Resident	Nonresident
A-Antlerless	All	\$59	Not issued
MB-Mature Bull	All	\$59	Not issued
ES-Either Sex	All	\$59	Not issued

*See pages 6 and 7 for eligibility requirements

Deer Licenses

Bag Limit	Fee Type	Resident	Nonresident
ALL	S-Standard	\$42	\$290
ALL	Q-Quality	\$42	\$375
ALL	HD-High Demand	\$42	\$375
ALL	Junior/Senior	\$30	Not issued

Pronghorn Antelope Licenses

Bag Limit	Resident	Nonresident
ALL	\$61	\$290

Javelina Licenses

Bag Limit	Resident	Nonresident
ALL	\$66	\$185

Bighorn Sheep Licenses

Bag Limit	Resident	Nonresident
Ram	\$161	\$3,180
Ewe	\$86	\$3,180

Oryx Licenses

Bag Limit	Resident	Nonresident
ALL	\$161	\$1,630

Ibex Licenses

Bag Limit	Resident	Nonresident
ALL	\$111	\$1,630

Barbary Sheep Licenses

Bag Limit	Resident	Nonresident
ALL	\$111	\$380

Bear Draw Permits**

Application Fee Only	Resident	Nonresident
	\$8	\$20

Turkey Draw Permits**

Application Fee only	Resident	Nonresident
	\$8	\$20

**Successful applicants for these draw permits also must purchase a Game-hunting or Game-hunting and Fishing License plus an over-the-counter license.

License Information continued

Habitat Management and Access Validation

A \$4 Habitat Management and Access Validation must be purchased and possessed by hunters, anglers and trappers. This once-per-license year fee will be used to lease private land for public use, provide public access to landlocked areas of public land and provide for the improvement, maintenance, development and operation of property for fish and wildlife habitat management. This fee will NOT be charged to those younger than 18 years of age. 100% Disabled Resident Veterans or resident anglers 70 years of age and older will not be charged for this validation in conjunction with their free licenses.

Habitat Stamp

All anglers, hunters and trappers who use U.S. Forest Service (including the Valles Caldera) and BLM lands in New Mexico must have a current Habitat Stamp. Only one stamp is required per license year to hunt, fish or trap on these lands. The stamp is not required on other public property (such as state, county or municipal lands or parks or on other federal lands, such as Bureau of Reclamation or Army Corps of Engineers), on private property or on military reservations. The stamp is NOT required in Unit 28, which is largely Bureau of Land Management property under military withdrawal. This fee will NOT be charged to anglers or trappers younger than 12 years of age. 100% Disabled Resident Veterans or resident anglers 70 years of age and older will not be charged for this validation in conjunction with their free licenses.

Habitat Stamps must be for the current license year (April 1-March 31). Users must sign the stamp across the face in ink, affix it to a current fishing, hunting or trapping license and have it in their possession while fishing, hunting or trapping on U.S. Forest Service or BLM lands. Alternatively, users can buy the stamp with the license and sign the license.

A \$5 Habitat Stamp is available from the Department, by using Form 3, online or from license vendors statewide. Stamps are not transferable to other persons and no one may use a stamp signed by another person. Funds derived from these stamps go for improving wildlife habitat. Note: It is not necessary to purchase a Habitat Stamp when applying for a draw hunt. However, you must purchase one after receiving the license or permit if you will be hunting where one is required.

A New Mexico Resident Is:

1. A United States citizen who, for a period of not less than 90 days immediately preceding the date of application for the license, has been domiciled in New Mexico and does not claim residency elsewhere for any purpose. Temporary or seasonal residents, who maintain a primary residence outside of New Mexico, DO NOT qualify for resident licenses;
2. A citizen of another country who is legally within the United States and has actually lived in New Mexico for 90 days immediately preceding his license application;
3. A student who has attended an educational institution in New Mexico and has actually lived in the state for at least 1 full term immediately preceding license application and who presents, at

the time of purchase, a certificate or letter of their enrollment and attendance signed by the proper authorities of such institution;

4. A member of the U.S. Armed Forces permanently assigned to a military installation located within New Mexico and who presents with their application, a certificate or letter verifying their military assignment signed by their commanding officer;
5. A member of the U.S. Armed Forces, who presents with their application, a certificate or letter verifying their military assignment signed by their commanding officer and who is officially stationed at a military reservation located partially in New Mexico and an adjacent state, but only for a special license valid only for hunting and fishing in New Mexico and only on those reservations.

Reduced-Fee Resident Handicapped Licenses

A reduced-fee **Game-hunting** or combination **Game-hunting and Fishing License** is available to any New Mexico resident that has a severe physical or developmental disability. To qualify, an applicant must have one or more disabilities that substantially limit one or more major life activities. This license requires the holder to purchase and possess a Habitat Stamp and Habitat Management and Access Validation as required (see pages 7 and 13). All other laws and rules must be followed.

Once a handicapped licensee has clearly wounded a legal game animal, another person may assist in tracking, retrieving and killing the game. Reasonable accommodation to shoot from a stationary vehicle or receive other assistance may be granted on an individual basis. Call (505) 476-8030 or write to the Human Resources Division, P.O. Box 25112, Santa Fe, N.M. 87504.

Mobility-impaired Certification (MI)

To apply for MI designated pronghorn antelope, oryx, deer or elk hunts, the individual must be registered with the Department PRIOR to submitting an application.

To qualify for MI certification, an individual must have a permanent impairment that limits their mobility to a walker, wheelchair, two crutches, severely restricts the movement in both arms or have a combination of permanent mobility type disabilities that cause comparable substantial functional limitation which they are unlikely to recover. This form may be obtained by calling (505) 476-8087 or online at www.wildlife.state.nm.us/. This form must be signed by the applicant's physician attesting that one of the above mobility-impaired conditions applies.

The MI card allows the licensee to shoot from a stationary vehicle that is not on a public road or highway. Once the licensee has clearly wounded a legal game animal, another person may assist in tracking, killing and retrieving the game. The MI card requires the holder to purchase and possess a Habitat Stamp and Habitat Management and Access Validation as required (see pages 7 and 13). All other laws and rules must be followed.

Reduced-Fee Junior Licenses

A reduced fee **Junior Game-hunting** or **Junior Game-hunting and Fishing** or **Junior Deer License** or **Junior Elk License** is available only to residents who have

continued License Information

NOT reached their 18th birthday. Junior hunters wishing to take advantage of any reduced-fee license to hunt deer or elk on public land must apply for a Deer Draw or Elk Draw License by the application deadline of **March 28**. Junior licenses to be used for hunting deer on private land can be purchased at local license vendors, at any Department office, with Form 3 or online at the Department's website. It is recommended the hunter not purchase the private land deer only license until the hunter knows whether they were successful in the draw.

Reduced-Fee Senior Licenses

A reduced-fee **Senior Game-hunting** or **Senior Game-hunting and Fishing License** and a **Senior Elk License** or **Senior Deer License** is available only to residents age 65 or older. Senior hunters wishing to take advantage of any reduced-fee license to hunt deer or elk on public land must apply for a Deer Draw or Elk Draw License by the application deadline of **March 28**. Senior licenses to be used for hunting deer on private land can be purchased at local license vendors, at any Department office, with Form 3 or online at the Department's website. It is recommended the hunter not purchase the private land deer only license until the hunter knows whether they were successful in the draw.

Military and Veteran Licenses and Hunt Opportunities

New Mexicans who serve their country as members of the armed services earn more than the state's appreciation and respect when it comes to hunting and fishing privileges. The Department of Game and Fish rewards active military and disabled veterans with several discounted licenses and special hunting opportunities. Information about veteran and active military hunting and fishing opportunities and necessary documentation are available on the Department's website at www.wildlife.state.nm.us, or by calling (505) 476-8000.

Free Licenses For 100% Disabled Veterans

New Mexico residents who are 100 percent disabled as a result of having served in the armed services are eligible for a free, lifetime **Game-hunting and Fishing License**. Disabled veterans can apply for a Disabled American Veteran card, issued by the Department, which allows the card holder to fish, hunt small game and to receive a Deer Hunting License, free of charge. Card holders **do not** need to buy or possess a Habitat Stamp or Habitat Management and Access Validation when hunting small game or deer, or fishing. Hunters who apply for a Public-land Deer License will not be charged an application fee.

Disabled Veterans Small Game & Fishing Licenses

Resident veterans who have a service-related disability of less than 100 percent are eligible for a \$10 combination **Game-hunting and Fishing**, a savings of \$23. Veterans can obtain these licenses by presenting a copy of their Veterans Administration Award Letter or by presenting proof of a service related disability to any Department office.

Discounted Licenses For Active-Duty Military

New Mexico residents who are active-duty members of the U.S. Armed Forces or the National Guard and who are on leave for 30 days or less are eligible for reduced-fee temporary licenses.

A Four-day Temporary Small Game License is available for \$16. A Five-day Temporary Fishing license is available for \$12.

A **Game-hunting and Fishing License** is available for \$20. All of these licenses are sold only at Department offices. Applicants must provide a current, valid military identification card and proof of New Mexico residency. A Habitat Stamp and Habitat Management and Access Validation are required.

Resident Veteran Game-Hunting & Fishing License

New Mexico residents who are members of the National Guard or the U.S. Armed Forces and were called to active duty on or after April 3, 2003, are eligible for a free **Game-hunting and Fishing License** for the year following their deactivation and return to the state. Proof of service must be presented at any Department office. A Habitat Management and Access Validation and Habitat Improvement stamp are not required.

Oryx Hunts For Iraq-Afghanistan Returnees

Once-in-a-lifetime oryx hunts are available through a drawing limited to resident applicants who are returning from service in Iraq or Afghanistan. Applicants must submit a copy of their orders or DD-214 with their draw application by mail, fax or e-mail before the application deadline. Please call (505) 476-8087 for more information.

Fort Bliss Opportunities

Active-duty soldiers stationed at Fort Bliss in El Paso can purchase hunting and fishing licenses at New Mexico resident prices for activities that occur on portions of the Fort Bliss military reservation in New Mexico. Proof of assignment is required to be submitted before the draw. For more information call (505) 476-8087.

Military Rehabilitation Fishing License

Members or veterans of the U.S. Armed Forces who are undergoing a rehabilitation program that involves learning and practicing fishing skills are eligible for free fishing licenses. The rehabilitation program must be sponsored by the federal government or a nonprofit organization authorized by the federal government and it must be under the direction of a military or federal Veteran's Administration rehabilitation center. The Habitat Management and Access Validation and the Habitat Improvement Stamp are not required. For more information contact Special Permits at 505-476-8064.

Nonresident Disabled Active Duty And Veteran Licenses For Rehabilitation Enrollees

Nonresident active-duty or veterans of the U.S. Armed Forces who are undergoing a rehabilitation program that involves hunting activities are eligible for resident pricing on deer, elk, antelope, javelina and turkey licenses. The rehabilitation program must be sponsored by the federal government, or a nonprofit organization authorized by the federal government and it must be under the direction of a military or federal Veteran's Administration rehabilitation center. This benefit is not available through the public draw. Proof of eligibility must be provided. This benefit is available at Game and Fish offices. Information: (505) 476-8000.

General Rules

It Is Illegal to:

New Mexico state law makes the following unlawful: reckless and careless handling of firearms; improper handling of fire; property damage; polluting streams, lakes and other water; discarding refuse on public or private property without permission; damaging telephone wires by gunfire or otherwise interfering with communications; and hunting while intoxicated.

Furthermore, it is illegal to:

- Kill more than one of the following: elk, pronghorn antelope, cougar, Barbary sheep, bighorn sheep, javelina, oryx, ibex, bear, deer or turkey during any license year except as permitted by rule.
- Apply for, buy or use more than one license or tag for any big-game species during any license year, except as permitted by rule.
- Take or attempt to take any game for another person or to use a license issued to another.
- Take or attempt to take game species over ground baited with any material or scent distributed there to entice the animals, except quail on private land. Scent-masking agents may be used on one's person, but not to attract big game.
- Use live animals as blinds or decoys to take or try to take game species.
- Use any electronically or mechanically recorded calling device to take or try to take protected species except protected furbearers, cougars and nongame species.
- Park any motor vehicle or camp within 300 yards of any man-made water hole, water well or watering tank used by wildlife or domestic stock without prior consent of the private landowner, private land lessee or public land management agency.
- Shoot at, wound, take, attempt to take or kill any protected species or artificial wildlife (decoy) on, from or across any graded and maintained public road or to shoot at game from within the fenced right-of-way of any paved road or highway or from within 40 feet of the pavement or maintained surface if no right-of-way fence exists.
- Shoot at, pursue, harass, harry, drive or rally any protected species by use of or from a motor-driven vehicle, powerboat, sailboat or aircraft.
- Hunt from, signal game's location to hunters from or harass game with aircraft; hunt game observed from aircraft within 48 hours of observation; or hunt game the same day of air travel, except by commercial airline or direct flight to a landing strip.
- Shine spotlights or other artificial lights into areas where big game or livestock might be, if persons using the light have in possession any firearm or implement capable of killing big game or livestock.
- Discharge a firearm within 150 yards of a dwelling or building, not including abandoned or vacated buildings on public land, during the hunting seasons, without permission of the owner or lessee thereof.
- Take any animals that are protected by law but not listed as game species and those that are listed as endangered or threatened species.

License Privileges Can Be Revoked

A varying number of points are assessed based on the type of violation committed, including providing false information on a harvest report. Any person accumulating 20 points or more within any consecutive three-year period, shall be considered for revocation and suspension of all hunting, fishing and trapping license privileges or guiding and outfitting registration or for revocation and suspension of any permit or certificate issued under Chapter 17 and its implementing rules.

Defendants may request a hearing by an outside Hearing Officer if they disagree. Recommendations for point assessment are made to the State Game Commission, which in turn, can revoke a person's license privileges.

As a state participating in the interstate "Wildlife Violator Compact", New Mexico may recognize the suspension of license privileges of a person listed as a wildlife violator by another participating state. Contact the Law Enforcement Division for specific revocation information at (505) 476-8065.

Forfeitures

Sporting arms may be seized and forfeited if they are used in taking, attempting to take, illegally possessing or transporting big game during closed season, exceeding the bag limit on big game during open season or taking or attempting to take big game by use of spotlight or artificial light. Vehicles and sporting arms used by anyone charged with spotlighting or hunting with the aid of artificial light may be confiscated at the scene and are subject to forfeiture and sale at auction upon conviction.

Substantial Civil Assessments for Poaching

The State Game Commission has adopted substantial civil assessments for the illegal taking of trophy game animals to recover the loss of public trust resources. Maximum assessments are:

• Elk	\$10,000
• Deer	\$10,000
• Bighorn sheep	\$10,000
• Ibex	\$10,000
• Oryx	\$10,000
• Pronghorn antelope	\$8,000
• Barbary sheep	\$6,000
• Turkey	\$500
• Trout	\$150

In addition to the above civil assessments, poachers may incur criminal fines listed below.

Criminal Fines for First Offense

- Illegally taking or attempting to take elk, bighorn sheep, oryx, ibex or Barbary sheep; illegally selling big-game meat: **\$1,000**;
- Illegally taking or attempting to take deer, pronghorn antelope, javelina, bear or cougar; exceeding the big-game bag limit; falsely purchasing a resident license: **\$400**;
- Hunting with artificial light: **\$300**;
- Attempting to exceed the big-game bag limit after having tagged a similar species: **\$200**;
- Hunting without a license, using another person's license: **\$100**;
- Hunting without a Habitat Stamp or Habitat Management and Access Validation: **\$50 to \$500**;

Fines for other offenses can be up to \$500 and/or six months in jail, fines for second, third and subsequent offenses are increased.

continued

General Rules

Possession, Donation or Sale of Game

It is unlawful to possess game without a proper license or other evidence that game was legally taken. Carcasses, meat and internal organs of game mammals or game birds may be donated, but not sold or bartered. Only the skin, head, antlers, horns and claws of legally taken protected species and feathers from nonmigratory game birds may be donated, sold or bartered. The person conveying any of the above to another person must supply the recipient with a written statement showing a description of the skin, head, antlers, horns, claws or feathers or kind and number of the game, the date and county where the item was taken, the disposer's name and address, number of the hunting license under which the hunter took the item and the date and place of the transaction or donation. See page 60 for an example of a donation certificate. It is unlawful to possess the head, horns or antlers of all big-game species found in the field (except for obviously shed antlers) without a receipt from the Department.

Waste of Game

Anyone who takes a deer, elk, pronghorn antelope, bighorn sheep, Barbary sheep, ibex or oryx, must transport the edible portions of the meat from the field for human consumption. "Edible portions" of game mammals include all four quarters with 90% of the meat taken, backstraps, tenderloins and at least 75% of the neck meat. Hunters are not required to remove the rib cage or organs from the field. Anyone who takes a turkey, must remove the breast, legs and thigh meat from the field. Anyone who wounds or may have wounded any big-game species must make a reasonable attempt to track the animal and reduce it to possession. This requirement does not authorize trespass.

Proof of Legal Game

You must keep proof of sex with all game species until you get the game to the place where it will be consumed or placed in cold storage. The antlers or horns (or the scalp and both ears of female or immature animals) of any deer, elk, pronghorn antelope, bighorn sheep or Barbary sheep, ibex or oryx must remain attached to the skull or skull plate. The external genitalia of any bear or cougar must remain attached to the hide and be readily visible until the hide has been inspected and tagged by a Department of Game and Fish representative. The beard and a small patch of feathers surrounding the beard of a turkey must remain attached when the bag limit is a bearded turkey.

Use of Dogs

Dogs may not be used to hunt big game except bear and cougar. Furbearers may be hunted with dogs. Certain exceptions apply. See specific species sections. When dogs are used during a hunt, the licensed hunter intending to harvest the bear or cougar must be present continuously once any dog is released. Leashed dogs may be used to locate wounded or dead pronghorn antelope, elk, deer or javelina. Hunters must register at the local Department Area Office before their hunt begins.

Federal Laws

Transporting illegally taken game across state lines is a violation of the federal Lacey Act. Such transport, if done in connection with commercial activity, may be classified as a felony.

Carcass Tag

A carcass tag must be attached to all big game and turkeys by the person who killed the animal.

1. Immediately after killing any big game or turkey, notch out the month and date of kill from the carcass tag.
2. Attach the tag, NOT THE LICENSE, to the carcass. The tag must remain attached to the carcass when the carcass is left unattended in the field, is in camp, is in any vehicle, is at a residence or is at a place of storage. To prevent its loss, you may temporarily remove the notched tag from the carcass while you are removing the animal from the field to a camp or vehicle, but you must immediately reattach the tag upon arrival. If you have to make numerous trips to remove the carcass from the field, the tag should remain attached to the portion of the carcass you leave in a camp or vehicle.
3. Bear, cougar and bobcats also must be tagged with a pelt tag. In addition, bear and cougar must be tagged with a carcass tag provided with the hunting license. See pages 53, 55 and 58.
4. Every bighorn sheep ram head taken in or imported into New Mexico must have a seal inserted into one horn by the Department or other wildlife agency. The seal authorizes possession and transportation of the head within New Mexico. Bighorn sheep heads found in the field in New Mexico remain the property of the State. See page 42.

Storage

Big game and turkey carcass tags must remain with the meat. They authorize possession and storage for one year from the date of kill. To store or possess meat after this date, you must have a storage permit from the Department of Game and Fish.

Trophies taken to a taxidermist should be accompanied by a written statement showing the kind and number of game involved, the name and hunting license number of the person who took it and the date of delivery to the taxidermist.

Transportation of Horses

All horses being transported must be inspected by your local livestock inspector. Nonresidents with horses must have proof of ownership. More information is available from the Livestock Board in Albuquerque, N.M. at (505) 841-6161.

Blaze Orange

There is no state law requiring hunters to wear blaze orange, but it is highly recommended. However, all hunters on military properties and youth hunters participating in firearm hunts on the Valles Caldera National Preserve must wear at least 244 square inches of blaze orange, approximately the size of a hunting vest. See specific requirements for each military reservation.

Transportation of Game

Game properly carcass tagged or accompanied by a written statement may be transported within and outside the state. However, bighorn sheep ram heads must have a seal; bear, cougar and bobcat hides must have a pelt tag. It is unlawful to transport portions of dead deer or elk taken in designated areas in which chronic wasting disease (CWD) has been confirmed. See page 22.

Federal, Tribal and State Lands

Federal Lands

General Information

New Mexico has 9 million acres of National Forest lands and about 13 million acres of BLM lands. Much of New Mexico's public land is mixed with privately-owned property. The private landowner has the right to control the use of private land. Sportsmen must get written landowner permission to cross private land where no public access exists to get to the public land. It is unlawful to post or otherwise restrict lawful uses of public land.

National Wildlife Refuges

Most are closed to hunting. Others allow hunting in limited areas. Contact each refuge for more information.

National Parks and Monuments

New Mexico has 17 national parks, monuments, trails, historical parks, and heritage parks. Hunting is not allowed within any national park or monument unless expressly allowed. Visitors must obey all federal, state, and local laws appropriate to the park they are visiting.

U.S. Forest Service Lands

General Information

New Mexico has 9 million acres of National Forest lands, most are open to public hunting. There are vehicle use restrictions on some USFS property. The USFS has closed various roads to vehicular traffic in the National Forests to protect natural resources. It is unlawful to use vehicles in areas that are closed under agreements executed under the Habitat Protection Act. Outfitters and guides providing services in the National Forests must have a permit issued to them by the USFS authorizing them to provide such services on forest lands. Hunters may encounter prescribed burns while hunting in National Forests. The fires are tools to keep forest fuels at safe levels; to provide a diverse, healthy forest ecosystem; and to improve wildlife habitat.

Sandia Ranger District of the Cibola National Forest

No firearm hunting is allowed.

Valle Vidal of the Carson National Forest

The Valle Vidal is seasonally closed to public entry, off-road travel is strictly prohibited and camping is restricted. Dates of closure are: West Side-May 1 through June 30, East Side-Jan. 1 through March 31. Other restrictions may apply. Contact the USFS Office in Questa at (575) 586-0520 for more information.

Valles Caldera National Preserve

All of Unit 6B is closed to hunting and trapping, except elk and turkey. See page 31 and 48.

If you wish to know more about USFS lands, contact one of the following USFS offices: **Carson National Forest** (575) 785-6200, **Cibola National Forest** (505) 346-3900, **Gila National Forest** (575) 388-8201, **Lincoln National Forest** (575) 257-4095, or **Santa Fe National Forest** (505) 438-5300. Visit the USFS website at www.fs.fed.us.

Bureau of Land Management Lands

General Information

Most lands under the jurisdiction of the Bureau of Land Management (BLM) are open to public hunting. Off-road

vehicle travel may be restricted or prohibited on BLM lands depending on location. Check with the local BLM office. Obey all posted rules. It is your responsibility to know the restrictions and where they apply.

Wild Rivers Recreation Area, Taos Overlook and Orilla Verde

These areas may have restrictions on hunting and trapping. Please contact the **Taos BLM Office** at (575) 758-8851 for more information.

Santa Cruz Lake Recreation Area

A portion of land extending 1/4 mile from the shoreline of Santa Cruz Lake and on either side of Rio Medio upstream is closed to hunting and trapping.

If you wish to know more about BLM lands, contact one of the following BLM offices: **Albuquerque** (505) 761-8700, **Carlsbad** (575) 887-6544, **Farmington** (505) 599-8900, **Las Cruces** (575) 525-4300, **Roswell** (575) 627-0272, **Socorro** (575) 835-0412, **Taos** (575) 758-8851, or **Santa Fe** (505) 954-2000. Visit the BLM website at: www.blm.gov/nm/st/en.html.

Military Reservations

Hunting is allowed on some military reservations through cooperation of the U.S. Department of Defense, which controls access to these areas. Hunters must obtain permission and conditions of access to these military reservations directly from each reservation. Due to security concerns, the Director of the Department may change or cancel all hunts on such lands.

Kirtland Air Force Base

No access is allowed within the fenced area.

Native American Lands

Permission to hunt or fish must be obtained from tribal officials before going on any tribal lands. A New Mexico license is not required to hunt or fish on Reservation Trust Lands. Game or fish taken on or from a reservation must be accompanied by an official tribal document, such as a license or receipt, showing lawful possession. Tribal reservations and pueblos may have firearms, ammunition and travel restrictions. It is advisable to completely separate any firearm from its ammunition when traveling across these lands. Hunters should contact tribes directly for specific information on hunting and fishing season dates, transporting firearms, permits and travel restrictions.

Acoma (505) 552-9866, **Jicarilla Apache** (575) 759-3255, **Mescalero Apache** (575) 464-7448 or (575)-464-9770, **Navajo** (928) 871-6450, **Taos** (575) 758-3883, **Zuni** (505) 782-5851.

State Trust Lands

The State Game Commission has an easement lease for hunting, fishing and trapping ONLY on State Trust Lands. Certain State Trust lands are under a business lease and may be withdrawn by the Commissioner of Public Lands. As such, they are not available for hunting, fishing or trapping. For specific locations, contact the State Land Office in Santa Fe at (505) 827-5760, or visit: nmstatelands.org.

To assure access and create larger, definable hunting areas, hunting and trapping privileges on some State Trust lands have

continued **Lands**

State Trust Lands continued

been exchanged for the same privileges on private land. These ranches are posted with signs advising that the private land has been unitized. Watch for these signs and contact the landowner if you have any question about the location of the land open to public use.

If you are allowed access to State Trust Lands:

You May:

- Scout for big game seven days prior to the open season.
- Hunt big game or take protected furbearers, during open hours and seasons.
- Hunt unprotected species on State Trust Lands only during the period in which your license is valid for protected species on those lands.
- Camp with the agricultural lessee's permission unless otherwise authorized by the Commissioner of Public Lands.
- Take up to three guests per license holder on your hunt.

You Must:

- Have in your possession, if required, a valid hunting, fishing or trapping license and upon demand present it to an employee of either the State Land Office or the Department.
- Respect other uses, such as surface or mineral leases.
- Drive **ONLY** on established roads.
- Close gates.
- Pack out trash.

You Must Not:

- Drive off-road for any reason.
- Enter at any time other than to scout for big game before open season and during open season and hunting hours for species for which you are licensed.
- Use private roads or cross private lands without prior written permission of the landowner.
- Remove wood, sand or gravel or conduct other commercial or personal activities.
- Harass or injure livestock or wildlife or damage private property such as dwellings or range improvements.

If You Are Denied Access

The right of entry to State Trust Land is assured if access is available by public road (defined in Section 67-2-1, NMSA 1978) or across other public lands or trails. If you are denied access, contact the State Land Office in Santa Fe at (505) 827-5760, giving complete details, including location, date, time and the name(s) of the person(s) denying access.

State Game Commission-Owned Lands

All Wildlife Management Areas (WMA) are closed unless specifically open.

- Only New Mexico residents are allowed to apply for hunts held exclusively on WMA. Nonresidents may still apply for hunts that occur concurrently on both WMA and public land.
- Camping, parking, travel, fire, horse, burro and pet restrictions apply on Department lands. Check for rules that may be posted in each area. Trash barrels will not be provided.
- Vehicle traffic is restricted on some WMA. Closed roads are

conspicuously posted. Hunting and retrieving kills must be by foot or horseback on all WMA.

- No hunting is allowed for rabbits, coyotes, prairie dogs, etc unless specifically allowed.

Visit the Department's website at www.wildlife.state.nm.us/conservation/wildlife_management_areas/index.htm for more information on each WMA.

Other State Areas

Jornada Experimental Station in Doña Ana County is closed to all unescorted public access. **New Mexico State University Chihuahuan Desert Rangeland Research Center** (College Ranch) in Doña Ana County is closed to public access. For more information visit: <http://chihuahuansc.nm.su.edu/index.htm>.

Vehicle Travel on Public or Private Lands

It is illegal to drive a motor-driven vehicle off established roads or two-track roads in a hunting, trapping or angling area if the vehicle bears a person licensed to hunt, trap or fish for species on which season is open in that area. It is illegal for a person so licensed to ride in or upon such a vehicle. The Department defines an "established road". See page 6.

It is also illegal to use motor-driven vehicles on any roads or areas closed to vehicular traffic under the Habitat Protection Act or other state or federal regulations, including anywhere within the boundaries of any designated U.S. Forest Service or Bureau of Land Management wilderness area or National Monument including Tent Rocks National Monument. Obey all postings and know the regulations of the appropriate land management agency.

The U.S. Forest Service is considering new regulations that will prohibit cross-country motorized vehicle travel on many U.S. Forest Service lands, once routes are designated. The Southwest Regional Office (505) 842-3292 can direct you to the appropriate Ranger District for current information regarding the GMU you wish to hunt. Currently, off-road vehicle travel, for any reason, is not permitted in the Lincoln and portions of other National Forests. You may not take vehicles more than 100 yards off established roads in areas protected under the Habitat Protection Act.

You may take vehicles off established roads on certain public lands (except State Land) and private lands to retrieve legally taken and tagged big-game carcasses, provided that state or federal regulations do not prohibit such use. These regulations do not restrict landowners, lessees or their employees from driving off-road on private or leased State Trust Land while in connection with legitimate agricultural activities.

For More Information About Off-highway Vehicle Laws and Requirements, See Page 61.

Unique Hunting Opportunities

Big-game Enhancement Packages

Two big-game authorization packages will be auctioned; one by the Rocky Mountain Elk Foundation and one by the Wild Sheep Foundation. All proceeds go toward big-game habitat enhancement, conservation and protection projects in New Mexico. Each package will consist of 5 authorizations one for each of the following species: deer, elk, ibex, oryx and pronghorn antelope. More information is provided on the Department's website.

Bighorn Sheep Enhancement Licenses

The Wild Sheep Foundation (WSF) is assisting the Department with an auction of one bighorn sheep authorization and the New Mexico Wild Sheep Foundation (NMWSF) will be assisting the Department with the raffle of one bighorn sheep authorization. Proceeds from the auction and raffle are used for bighorn sheep research, management and propagation in New Mexico.

One authorization to hunt a Rocky Mountain or desert bighorn sheep ram will be auctioned during the WSF National Convention at the Reno-Sparks Convention Center, Reno, NV, Jan. 19-21, 2012. For more information, please visit their website at www.wildsheepfoundation.org/. By June 1, 2012, the successful auction winner will choose one of the hunts offered below. The license and stamp fees are included for the successful auction winner. See below for detailed hunt information.

A second authorization will be awarded through a raffle. The successful raffle winner will choose one of the remaining hunts not chosen by the auction winner. The license and stamp fees are included for the successful raffle winner. See below for detailed hunt information. The date and location of the drawing will be announced.

Raffle tickets will be sold through NMWSF for \$20 each. Deadline to purchase tickets is June 15. To purchase tickets, send a check or money order to Lanny Rominger, 9117 Luna del Oro NE, Albuquerque, N.M. 87111 or call him at (505) 821-5064. Ticket stubs will not be provided. NMWSF will complete and enter all orders not accompanied by tickets. The raffle winner does not have to be present to win. Authorizations may be used either by the recipient or any individual of the recipient's choice through sale, barter or gift.

The bag limit for these hunts is any one ram. These hunts do not count as once-in-a-lifetime hunts.

The winning hunter may choose one of the following hunts listed as open on page 46.

Gould's Turkey Enhancement Permits

Up to two Gould's turkey enhancement permits may be made available through the National Wild Turkey Federation via lottery and auction. For more information on these permits, send an email to: nmturkeyhunt@bajabb.com.

Deer Enhancement Authorizations

The Rocky Mountain Elk Foundation (RMEF) is assisting the Department with the auction of one deer authorization. RMEF will conduct the auction for one deer authorization at their annual Elk Camp, Feb. 2-4, 2012 at the Riviera Hotel Casino, Las Vegas, NV. Please visit the RMEF website at www.rmef.org/.

A second authorization will be raffled through the Mule Deer Foundation. For more information, contact Scott Hampel at shampel@muledeer.org/.

Proceeds from the auction and raffle will be used for deer habitat enhancement and management in New Mexico.

Each authorization will be valid for use from Sept. 1, 2012 through Jan. 31, 2013 with any legal sporting arm. These authorizations will be valid statewide on public land where hunting is allowed (including State Game Commission-owned WMAs) and private land with prior written landowner permission. Authorizations may be used either by the recipient or any individual of the recipient's choice through sale, barter or gift. The bag limit for these hunts is one buck deer.

Elk Enhancement Authorizations

The Rocky Mountain Elk Foundation (RMEF) is assisting the Department with an auction and raffle of two bull elk authorizations.

RMEF will conduct the auction for one elk authorization at their annual Elk Camp, Feb. 2-4, 2012 at the Riviera Hotel Casino, Las Vegas, NV. Please visit the RMEF website at www.rmef.org/.

Raffle tickets for the other authorization will be sold for \$20 each through the New Mexico Chapter of RMEF. For more information, contact Bill Kenney at (505) 407-2299 or bkenney@rmef.org. The raffle drawing will be held on a date and location to be announced. Visit the Department's website for more information.

Authorizations may be used either by the recipient or any individual of the recipient's choice through sale, barter or gift. The bag limit for these hunts is one bull elk. These hunts do not count as once-in-a-lifetime hunts.

Proceeds from the auction and raffle are used for elk habitat enhancement and management in New Mexico. The authorizations will be valid for use from Sept. 1, 2012 through Jan. 31, 2013 with any legal sporting arm.

Win An Elk Or Oryx Incentive Authorization

Hunters may be selected by drawing to receive an elk or oryx incentive authorization. To participate, hunters must bring in freshly harvested deer or elk heads to any Department office or field collection station so tissues can be collected for chronic wasting disease testing. To be eligible, hunters are required to deliver the head before brain and lymph tissues decompose, which is less than 48 hours in warm weather. Incentive authorizations may be used either by the recipient or any individual of the recipient's choice through sale, barter or gift.

Hunting Information

Legal Sporting Arms

Sporting arms legal for hunting big-game species are listed on the individual species' pages. Exceptions to the following descriptions are noted where applicable.

Hunters may use only soft-nosed or hollow-pointed bullets. Full metal-jacketed or tracer bullets are illegal. No fully automatic arms may be used.

Sights on bows may not magnify targets or project light. Arrows must have broadheads (fixed or mechanical) with steel cutting edges. No drugs may be used on a hunting arrow and arrows cannot be driven by explosives.

Crossbow use is legal during "Any Legal Sporting Arm" hunts and "Muzzleloader" hunts. Sights on crossbows may not magnify targets or project light. Bolts must have broadheads (fixed or mechanical) with steel cutting edges. No drugs may be used on bolts. Bolts cannot be driven by explosives.

Scopes, sabots, in-line ignition and belted bullets may be used with muzzleloaders but not Restricted Muzzleloaders. See page 7 for definition.

Criminal Trespass Is Against the Law!

A. Criminal trespass consists of knowingly entering or remaining upon posted private property without possessing written permission from the owner or person in control of the land. The provisions of this subsection do not apply if:

1. The owner or person in control of the land has entered into an agreement with the Department granting access to public hunters for the purpose of taking any game animals, birds or fish by hunting, fishing or trapping; or

2. A person is in possession of a landowner authorization given to him by the owner or person in control of the land that grants access to that particular private land for the purpose of taking any game animals, birds or fish by hunting, fishing or trapping.

B. Criminal trespass also consists of knowingly entering or remaining upon the unposted lands of another knowing that such consent to enter or remain is denied or withdrawn by the owner or occupant thereof. Notice of no consent to enter shall be deemed sufficient notice to the public and evidence to the courts, by the posting of the fenced property at all vehicular access entries.

C. Criminal trespass also consists of knowingly entering or remaining upon lands owned, operated or controlled by the state or any of its political subdivisions knowing that consent to enter or remain is denied or withdrawn by the custodian thereof.

D. Any person who enters upon the lands of another without prior permission and injures, damages or destroys any part of the realty or its improvements, including buildings, structures, trees, shrubs or other natural features, is guilty of a misdemeanor and shall be liable to the owner, lessee or person in lawful possession for civil damages in an amount equal to double the value of the damage to the property injured or destroyed.

E. Whoever commits criminal trespass is guilty of a misdemeanor. Additionally, any person who violates the provisions of Subsection A, B or C of this section, in connection with hunting, fishing or trapping activity, shall have his hunting or fishing license revoked by the State Game Commission for a period of not less than three years, pursuant to the provisions of NMSA Chapter 17-3-34, 1978.

F. Whoever knowingly removes, tampers with or destroys any "No Trespassing" sign is guilty of a petty misdemeanor; except when the damage to the sign amounts to more than \$1,000,

Criminal Trespass continued

in which case he or she is guilty of a misdemeanor and shall be subject to imprisonment in the county jail for a definite term less than one year or a fine not more than \$1,000 or to both imprisonment and fine, at the discretion of the judge.

Unlawful Taking of Game On Private Property

It is unlawful to hunt, capture, take, attempt to take or kill any game animal or furbearer on posted private property without written permission of the landowner or person in control of the land or if consent to remain on the property has been denied or withdrawn.

Unlawful Taking of Game On Unposted Private Property

It is unlawful to knowingly enter upon any private property to hunt, capture, take, attempt to take or kill any game animal or furbearer without written permission of the landowner or person in control of the land. Any game animals or furbearers taken in violation of the above, shall be subject to seizure.

Military Closures

The U.S. Forest Service and the Military may delay or cancel hunts in portions of GMUs 10, 13, 18, 19, 20 and 28 due to concerns for public safety. Closures of these areas could occur on several occasions throughout the year and may affect a number of hunts listed in this booklet.

Closures typically will occur between the hours of 3 am and 8 am. Evacuation of all people from these areas is required. Roadblocks will be positioned along all roads leading into the closed areas.

The area subject to closure in GMU 10 includes approximately 29 square miles of the Mount Taylor Ranger District, Cibola National Forest, located in the Zuni Mountains directly south and east of Fort Wingate Launch Complex and south of I-40.

The area subject to closure in GMU 13 includes approximately 200 square miles of the western portion of the Magdalena Ranger District, Cibola National Forest, located in the Datil Mountains north of U.S. Highway 60 and northeast of Datil, N.M.. Authority for the closures is 36 CFR 261.53 (E) and 36 CFR 261.54 (E) New Mexico.

Law Prohibits Harassing Legal Hunters

New Mexico has a law (NMSA 1978, Chapter 17-2-7.1) prohibiting "hunter harassment" or interfering with another person who is lawfully hunting, trapping or fishing in an area where those activities are permitted. The first offense is a petty misdemeanor, the second a misdemeanor.

If a person who commits interference possesses a license, certificate or permit issued to him/her by the State Game Commission, the license, certificate or permit will be subject to revocation.

Interference means:

1. Intentionally placing yourself in a location where a human presence may affect the behavior of a game animal, bird or fish or the feasibility of killing or taking a game animal, bird or fish, with the intent of interfering with or harassing another person who is lawfully hunting, trapping or fishing.
2. Intentionally creating a visual, aural, olfactory or physical stimulus for the purpose of affecting the behavior of a game animal, bird or fish, with the intent of interfering with or harassing another person who is lawfully hunting, fishing or trapping.
3. Intentionally affecting the condition or altering the placement of or removing personal property used for the purpose of killing or taking a game animal, bird or fish.

Outfitted Hunts

Outfitted Hunts

The Department of Game and Fish regulates registered outfitters. An "outfitter" is any person who holds himself out for hire and accepts compensation for providing equipment and/or services for hunting activities. A "New Mexico Outfitter" is a person who has met very specific qualifications as set forth in law. See New Mexico Outfitters below.

New Mexico's draw quota for big-game licenses and permits allocates them among residents and nonresidents. Residents and nonresidents who choose to use a New Mexico Outfitter and apply for a hunt may receive up to 10% of the available licenses or permits.

Landowners and their agents are exempt from registration requirements when guiding a hunter on the landowner's deeded property.

A list of registered outfitters is provided on the Department's website at: www.wildlife.state.nm.us/enforcement or by calling the Outfitter and Guide Registrar at (505) 222-4711. Hunters hiring an outfitter should fully research prospective candidates and obtain references prior to contracting with them.

Hunters

To be eligible to apply for the 10% applicant pool, ALL applicants must have a signed contract in place with a New Mexico Outfitter PRIOR to applying for the hunt. The contract must designate the terms, compensation and services to be provided by the outfitter. The contract must be signed and dated by all parties.

It is unlawful to apply in the special drawing pool using a New Mexico outfitter number prior to having a valid, signed contract with the same New Mexico outfitter. It is also unlawful to hunt with a license obtained through the special drawing pool designated for New Mexico outfitters without having a valid, signed contract with the same New Mexico outfitter prior to making the application.

Any applicant who receives a valid license by applying with a New Mexico Outfitter's number, must be accompanied in the field with that outfitter or their registered guide for at least two (2) days. Those who apply using an outfitter's number and choose to hunt on their own, may be prosecuted for hunting without a valid license.

New Mexico Outfitters

To become a New Mexico Outfitter, a person must prepare, sign and submit an affidavit to the Department signifying that the New Mexico Outfitter: (1) has a valid New Mexico state, county or municipal business registration; (2) has a valid outfitter license issued by the Department; (3) has paid property taxes or rent on real property in New Mexico, (4) paid gross receipts taxes and at least one other tax administered by the NM Taxation and Revenue Department in each of the preceding three years; (5) that a majority of the business is owned by a person who has resided in New Mexico during the immediately preceding three years; (6) employs at least 80% New Mexico residents; (7) has either leased property for 10 or more years or purchased property in New Mexico for more than \$50,000; (8) possesses all required federal or state land use permits for the hunt; and (9) operates as a hunting guide service during which they accompany the hunter at least two days in the area where the hunter's license is valid.

There are additional requirements to become a New Mexico Outfitter. For more information, visit Department's website at: www.wildlife.state.nm.us/enforcement or call the Department's Outfitter and Guide Registrar at (505) 222-4711.

Legal Shooting Hours

Legal shooting hours are from 1/2 hour before sunrise to 1/2 hour after sunset for all big game and turkey unless otherwise prohibited. **Warning** – It is illegal to cast the rays of an artificial light in areas where big game or livestock can be found and, at the same time, be in possession of a sporting arm capable of taking such animals. If you are using a flashlight and walking back to camp from the field, you should separate and store their ammunition separately from your firearm or quiver their arrows. Anyone actively pursuing or attempting to take game after dark with a light and a sporting arm will be subject to prosecution.

Albuquerque Area Sunrise and Sunset Times

Mountain Daylight Time (MDT), shown in colored blocks, begins at 2 am, March 11, 2012 and ends at 2 am, November 4, 2012. Other times are Mountain Standard Time. For areas west of Albuquerque, add one minute for each 12 miles. For areas east of Albuquerque, subtract one minute for each 12 miles.

DATE	RISE	SET	DATE	RISE	SET
Jan. 1	7:15	5:05	July 1	5:56	8:25
5	7:15	5:09	5	5:58	8:24
10	7:15	5:13	10	6:01	8:23
15	7:15	5:15	15	6:04	8:21
20	7:13	5:23	20	6:07	8:18
25	7:11	5:28	25	6:11	8:15
Feb. 1	7:06	5:35	Aug. 1	6:16	8:09
5	7:03	5:39	5	6:19	8:05
10	6:58	5:44	10	6:23	8:00
15	6:53	5:49	15	6:27	7:55
20	6:48	5:54	20	6:31	7:48
25	6:42	5:58	25	6:34	7:42
Mar. 1	6:35	6:03	Sept. 1	6:40	7:33
5	6:30	6:06	5	6:43	7:27
10	6:23	6:11	10	6:46	7:20
15	7:17	7:15	15	6:50	7:13
20	7:10	7:19	20	6:54	7:06
25	7:03	7:23	25	6:57	6:58
April 1	6:53	7:29	Oct. 1	7:02	6:50
5	6:47	7:32	5	7:05	6:44
10	6:40	7:36	10	7:09	6:37
15	6:34	7:40	15	7:13	6:31
20	6:28	7:44	20	7:17	6:25
25	6:22	7:48	25	7:22	6:19
May 1	6:15	7:53	Nov. 1	7:28	6:12
5	6:11	7:56	5	6:32	5:08
10	6:06	8:00	10	6:37	5:04
15	6:02	8:04	15	6:42	5:01
20	5:59	8:08	20	6:47	4:58
25	5:56	8:11	25	6:52	4:56
June 1	5:53	8:16	Dec. 1	6:57	4:55
5	5:52	8:18	5	7:01	4:54
10	5:52	8:21	10	7:04	4:55
15	5:52	8:23	15	7:08	4:56
20	5:53	8:24	20	7:11	4:58
25	5:54	8:25	25	7:13	5:01

www.timeanddate.com

Individual unit maps can be downloaded from the Department's website at www.wildlife.state.nm.us. Do not use this map to determine exact unit boundaries.



Game Management Units

New Mexico

Surface Management

 US Bureau of Land Management

US Bureau of Reclamation

US Dept. of Defense

US Dept of Energy

 US Forest Service

U.S. Fish & Wildlife Service

 Tribal Lands US National Park Service☐ Private Lands NHL State Land Office New Game & Fish NM State Park

Population Management Hunts

General Application Information

• Residents and nonresidents must first purchase a **Game-hunting or Game-hunting and Fishing License** before applying for any Population Management Hunt.

• Residents and nonresidents wishing to be on a list for Population Management Hunts must apply online by **March 28** or via the telephone at (888) 248-6866 **Feb. 2** through **March 20**.

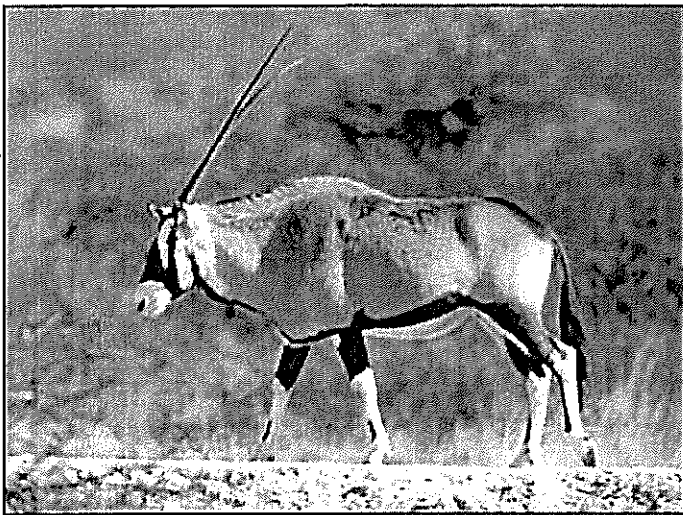

- If a population management hunt becomes necessary, a Department official will contact hunters and notify them of the hunt areas, dates, bag limit, allowable sporting arm and any other special restrictions.
- The hunter will be asked to accept or decline. If a hunter declines a hunt, another hunter will be contacted.
- Bag limits for these hunts will be **primarily female animals**. Hunters will be used to reduce populations in specific areas.
- Applicants may ask questions or update their personal information by calling the Depredation Line at (505) 476-8047.
- **Choosing a Population Management Hunt option does not guarantee you will be contacted for a hunt.**

Population Management Hunt Fees

- If a hunter is asked and accepts a hunt, they will be required to purchase the appropriate licenses for the species that they will hunt. See page 8 for license fees.
- In addition to licenses, a hunter 18 years or older, will be required to purchase a Habitat Management and Access Validation and may be required to purchase a Habitat Stamp if they will be hunting on U.S. Forest Service or BLM land.
- White Sands Missile Range and Jornada Experimental Station charge a \$150 access fee to all oryx hunters. Other Federal agencies may charge access fees.
- Choosing the Oryx Population Management Hunt implies acceptance of additional fees should a hunter be called for one of these hunts.

Win An Elk Or Oryx Incentive Authorization

Hunters may be selected by drawing to receive an elk or oryx incentive authorization. To participate, hunters must bring in freshly harvested deer or elk heads to any Department office or field collection station so tissues can be collected for chronic wasting disease testing. To be eligible, hunters are required to deliver the head before brain and lymph tissues decompose, which is less than 48 hours in warm weather. Incentive authorizations may be used either by the recipient or any individual of the recipient's choice through sale, barter or gift.

• Residents and nonresidents interested in being placed on a list to be considered for a Population Management Hunt for deer, elk, pronghorn antelope, Barbary sheep and oryx must do so by choosing the 5th choice option on their application. By choosing the 5th choice option, hunters are indicating that, if unsuccessful in drawing their 1st, 2nd, 3rd or 4th choice, they are willing to accept being placed on a list of eligible hunters for that species.

• Applicants **must** apply for at least one regular draw hunt choice if they wish to be eligible for the population management hunt **of the same species**.

Title VI Funding

Certain programs of the New Mexico Department of Game and Fish receive federal funds from the U.S. Department of the Interior. These programs are therefore subject to requirements of the New Mexico Human Rights Act and Title VI of the 1964 Civil Rights Act, which prohibit discrimination because of ancestry, sex, race, color, religion, national origin, age or physical or mental handicap. If you believe you have been discriminated against in any program, activity or facility, please send a detailed description of the incident by certified mail to the New Mexico Department of Game and Fish. If you desire further information on Title VI, write: Department of Game and Fish, ADA Coordinator, PO Box 25112, Santa Fe, N.M. 87504 or Office of Equal Opportunity, U.S. Dept. of the Interior, Office of the Secretary, Washington, DC 20240. The Department of Game and Fish will schedule public meetings and operate facilities that are accessible to physically impaired persons. Reasonable accommodations will be made for other impairments, including hearing and sight. If special aids are required, call (505) 476-8027 or write to PO Box 25112, Santa Fe, N.M. 87504 at least three working days prior to the meeting date. To initiate a complaint, write to the U.S. Fish and Wildlife Service, Division of Federal Assistance, 4401 Fairfax Drive, Mail Stop: MBSP-4020, Arlington, Virginia 22203.

Fondos de Título VI

Ciertos programas del New Mexico Department of Game and Fish reciben fondos federales del U.S. Department of the Interior. Estos programas son subyugados a requisitos de la ley de New Mexico Human Rights Act and Title VI of the 1964 Civil Rights Act, que prohíben la discriminación por razones de ascendencia, sexo, raza, color, religión origen nacional, edad o impedimento físico o mental. Si usted cree que ha sufrido discriminación en cualquier programa, actividad o comodidades, por favor envíe por correo certificado una descripción detallada al Department of Game and Fish. Si desea más información sobre Título VI, por favor escriba a: Department of Game and Fish, ADA Coordinator, PO Box 25112, Santa Fe, N.M. 87504 or Office of Equal Opportunity, U.S. Dept. of the Interior, Office of the Secretary, Washington, DC 20240. Al programar sus reuniones públicas, el Department of Game and Fish operará en facilidades que proveen acceso para personas con incapacidades físicas. Las personas con otras incapacidades, inclusive del oído y de la vista, recibirán acceso razonable a las reuniones. Si usted necesita algún auxiliar o ayuda especial, por favor llame al número (505) 476-8027 o escriba a Post Office Box 25112, Santa Fe, N.M. 87504, por lo menos tres (3) días antes de la reunión. Para iniciar una queja, escriba a U.S. Fish and Wildlife Service, Division of Federal Assistance, 4401 Fairfax Drive, Mail Stop: MBSP-4020, Arlington, Virginia 22203.

Open Gate Program

Open Gate Properties

An Open Gate property is a tract of private land that the landowner has contracted with the Department to allow sportsmen access for wildlife associated activities and recreation.

Landowners receive payment for their participation in the program. Funding for the program comes from the sale of Habitat Management and Access Validations. A portion of these proceeds help Open Gate accomplish its objectives to increase hunting, fishing and trapping access on private lands, create access corridors to inaccessible state, federal or other lands and develop, manage and maintain wildlife habitat on participating private lands.

Access to an Open Gate property is limited to properly licensed sportsmen during the hunting, fishing or trapping season(s) for which the property is enrolled.

Unless the landowner specifies that they wish a courtesy call in advance, properly licensed sportsmen are welcome to hunt, fish or trap during open seasons.

Every Open Gate property has specific property rules posted at the entrance to the property. These rules vary from property to property and it is the sportsmen's responsibility to know the rules. All Open Gate properties have recognizable program signs posted on-site to help guide sportsmen. Portfolios and maps of participating properties are available on the Department's website at www.wildlife.state.nm.us. The farmers and ranchers that participate in this program are the key to its success.

Ethical, Courteous and Lawful Behavior Keeps Gates Open

The farmers and ranchers that participate in this program make this all possible. Do not forget to say thank you and always pick up any trash.

Landowners Can Contribute To New Mexico's Outdoor Heritage

The Department is looking to add new acreage in the Open Gate Program. If you own or lease land you consider attractive for hunting, fishing or trapping, you may qualify for enrollment. Landowners can:

- Earn payment for their participation.
- Receive incentives for wildlife habitat improvements.
- Retain private property rights.
- Enjoy State of New Mexico liability protection.

For more information, please contact the Open Gate Coordinator at (505) 476-8043.



Nice tom turkey harvested on an Open Gate property

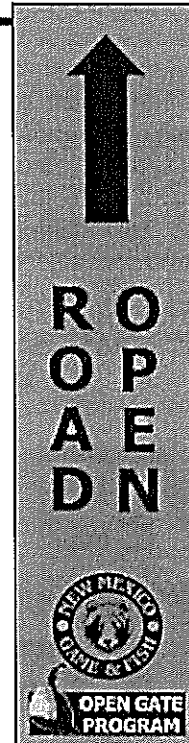

Deer

General License Information

To hunt deer in New Mexico, residents and nonresidents must first purchase a **Game-hunting** or **Game-hunting and Fishing License** before purchasing a Private Land-only Deer License or applying for a Deer Draw License.

Nonresidents may NOT apply for any hunts held exclusively on State Game Commission-owned WMAs.

If applying for a public Deer Draw License, **DO NOT** purchase an over-the-counter deer license. If successful in the public draw, a Deer Draw License will be mailed.

If unsuccessful in the public draw, hunters may purchase a Private Land-only Deer License after the drawing results are released.

Hunters must have in their possession while in the field:

1. A Game-hunting or Game-hunting and Fishing License as well as a Public Land Deer Draw License (issued only through the draw) or a Private Land-only Deer License (available at any license vendor, except for Units 2A, 2B, 2C, 4 and 5A) and written permission from the landowner if hunting on private land and,
2. A Habitat Stamp if hunting on BLM or U.S. Forest Service lands and,
3. A Habitat Management and Access Validation when hunting on ANY lands (if 18 years or older).

It is illegal to apply for, buy or use more than one license or tag for any big-game species during any license year, except when permitted by rule. It is the hunter's responsibility to know which license they are purchasing from a local vendor.

License Fees

See page 8 for all license fees.

Legal Sporting Arm Types

Any Legal Sporting Arm

Centerfire rifle or handgun; shotgun no smaller than 28 gauge, firing a single slug; bow and arrows; crossbow and bolts; or muzzleloading rifle.

Bow Only

Any bow and arrows.

Muzzleloader, Bows and Crossbow

Any muzzleloading rifle; any bow and arrows; and crossbow and bolts.

Restricted Muzzleloader Only

Any muzzleloading rifle (including a smoothbore flintlock or musket) using open sights in which the charge and projectile are loaded through the muzzle. Only black powder, Pyrodex or an equivalent substitute may be used. Use of in-line ignition, pelleted powder, sabots, belted bullets, multiple projectiles and scopes are illegal.

Bag Limit

The bag limit for most hunts is a fork-antlered deer (FAD), fork-antlered mule deer (FAMD) or fork-antlered white-tailed deer (FAWTD). See Definitions on page 6. The exceptions are Youth-only hunts on the Brantley, Seven Rivers and Huey WMAs and those hunts in portions of Unit 32 which are antlerless (A) and Youth-only Hunts in Units 41, 58 and 59 which are either sex white-tailed deer (ESWTD).

The antlers and attached segment of the skull must stay with the deer you take until it reaches the place where it will be consumed or placed in cold storage.

Public Land Deer Draw Licenses

A Public Land Deer Draw License is issued only through the regular public draw. To hunt public land, individuals must apply for a Public Land Deer Draw License. The application deadline is **March 28, 2012**. Up to four hunters may apply per application for a Public Land Deer Draw License. Anyone applying for a license, **MUST** pay the full license and application fee when making application.

Successful applicants will be issued a Public Land Deer Draw License. This license will indicate a hunt code and identify the Unit, sporting arms type, season dates and bag limit. Attached to the license will be a carcass tag. No additional deer license purchase is required.

The Public Land Deer License authorizes the hunter to hunt on any open public land within the specified unit or hunt area and any private land in that unit (except for Units 2A, 2B, 2C, 4 and 5A) as long as they secure written permission from each landowner on whose property they hunt.

Types of Public Land Deer Draw Licenses

There are several types of public land deer hunts. There are standard (S), quality (Q) and high-demand (HD) hunts for rifle, bow and muzzleloader. Some hunts are both quality and high demand (Q/HD). High-demand hunts are those hunts for which nonresidents were at least 22% of the applicant pool for each of the two previous license years.

Fourth Choice Hunts

An applicant marking fourth choice indicates that they will accept a deer hunting license for ANY HUNT in a specific quadrant of the state. The 4th choice assignment will always be for the same sporting arm type as the first choice on an application.

Hunters should be aware that success rates for 4th choice hunts may be low due to small, localized populations of deer. Hunters that apply for and receive their 4th choice hunt will NOT receive a refund and cannot obtain a Private Land-only License if they are dissatisfied with the hunt they draw.

Private Land Deer Conservation Incentive Program

Private landowners that are engaged in significant improvements of deer habitat on their lands may be eligible for various incentives. For more information, contact (505) 476-8038.

Fourth Choice Hunts *continued*

If applying for a 4th choice hunt, applicants must choose one of the 4 quadrants of the State listed below:

NW	May include Units 2, 4, 5, 6, 7, 8, 9, 10, 12 or 14.
NE	May include Units 41, 42, 43, 45, 46, 47, 48, 49, 50, 51, 52, 53, 54, 55, 56, 57, 58 or 59.
SW	May include Units 13, 15, 16, 17, 18, 19, 20, 21, 22, 23, 24, 25, 26 or 27.
SE	May include Units 28, 29, 30, 31, 32, 33, 34, 36, 37, 38, 39 or 40.

Deer Draw License Cannot Be Changed

A Public Land Deer Draw License CANNOT be changed or re-validated once it has been issued through the drawing.

Private Land-only Deer Licenses

To hunt only on private land (except in Units 2A, 2B, 2C, 4 and 5A, see below), a hunter must obtain a Private Land Only Deer License from any license vendor or by completing Form 3 or order a license online. Attached to the license will be a deer carcass tag. When you obtain a Private Land-only Deer License, you must choose a hunt code that corresponds with a public land hunt code for the unit, sporting arm type and season date. If the hunter is a nonresident and choose a corresponding public land hunt code designated as Quality, they must purchase a Quality Deer License.

While in the field, the hunter must have in their possession:

1. Game-hunting or Game-hunting and Fishing License, and
2. Properly validated Private Land-only Deer License indicating the appropriate hunt code, and
3. Written permission from the landowner or person in control of the land or trespass rights pursuant to regulation 19.31.10.18 NMAC, and
4. Habitat Management and Access Validation. See page 9.

The Private Land-only Deer License will indicate a hunt code and identify the unit, sporting arms type, season dates and bag limit.

It is unlawful for any person to hunt on public land with a Private Land Only Deer License.

Private Land Deer Hunting in Units 2A, 2B, 2C, 4 and 5A

Landowners must obtain an **Authorization Code** from the Department's Northwest Area Office in Albuquerque.

Hunters wishing to hunt on private land in these units must obtain from the landowner:

- The Authorization Code
- The list of special deer hunt codes

With this information, hunters can apply through the regular public draw. When applying for private land hunts in GMU 5A, only one person may apply on each application. This application must be submitted to the Department by **March 28, 2012**.

Private Land Deer Hunting in Units 8, 46, 54, and 55

Units 8 (firearm hunts), 46, 54 and 55 do not have public land hunts, therefore the selected hunt code must be one of those listed below. The fee type is standard (S).

Unit	Hunt Dates	Hunt Code	Licenses	Bag Limit
Any Legal Sporting Arm				
8	Oct. 13-17	DER-1-450	Unlimited	FAD
46	Oct. 20-24	DER-1-452	Unlimited	FAD
46	Oct. 27-31	DER-1-453	Unlimited	FAD
54	Oct. 20-24	DER-1-456	Unlimited	FAD
54	Oct. 27-31	DER-1-457	Unlimited	FAD
54	Nov. 22-25	DER-1-458	Unlimited	FAWTD
55	Oct. 20-24	DER-1-461	Unlimited	FAD
55	Oct. 27-31	DER-1-462	Unlimited	FAD
55B	Nov. 22-25	DER-1-465	Unlimited	FAWTD

Bow Only

46	Sept. 1-22	DER-2-454	Unlimited	FAD
54	Sept. 1-22	DER-2-459	Unlimited	FAD
55	Sept. 1-22	DER-2-463	Unlimited	FAD

Muzzleloader

8	Sept. 24-30	DER-3-451	Unlimited	FAD
46	Sept. 24-30	DER-3-455	Unlimited	FAD
54	Sept. 24-30	DER-3-460	Unlimited	FAD
55	Sept. 24-30	DER-3-464	Unlimited	FAD

Re-validating Your Private Land-only Deer License

Private Land Only Licenses obtained from vendors may be changed. Only Department personnel may re-validate Private Land-only Deer Licenses. The deadline to re-validate your Private Land-only Deer license is before the first date of the season validated.

Chronic Wasting Disease Rules Apply to Units 19, 28 and 34

It is unlawful to transport dead deer, dead elk or their parts taken from any chronic wasting disease (CWD) control area designated by the Director. The exceptions are:

- Meat that is cut and wrapped either privately or commercially.
- Quarters or other portions of meat with no part of the head or spinal column attached.
- Meat that has been boned out.
- Hides with no heads attached.
- Clean skull plates with antlers attached.
- Antlers with no meat or tissue attached.
- Upper canine teeth, also known as "ivories."
- Finished heads mounted by a taxidermist.

You may not remove the whole head and spinal column. You must keep proof of sex with all game species until you get the game to the place where it will be consumed or placed in cold storage.

Win An Elk Or Oryx Incentive Authorization For CWD Testing

Hunters may be selected by drawing to receive an elk or oryx incentive authorization. To participate, hunters must bring in freshly harvested deer or elk heads to any Department office or field collection station so tissues can be collected for chronic wasting disease testing. To be eligible, hunters are required to deliver the head before brain and lymph tissues decompose, which is less than 48 hours in warm weather. Incentive authorizations may be used either by the recipient or any individual of the recipient's choice through sale, barter or gift.

Deer continued

What You Must Know Before You Hunt

Youth-only Hunts: Applicants must be younger than 18 on the opening day of the hunt, provide proof of hunter education certification to apply and carry their certification number while hunting with a firearm. **Blaze Orange Clothing:** Hunters must wear at least 244 square inches of blaze orange while hunting on military property. McGregor Range/Fort Bliss requires all hunters wear a blaze orange hat and a blaze orange hunting vest. **Closed Areas:** Military reservations, national parks and monuments, state parks and monuments, recreation areas, national wildlife refuges, state wildlife management areas and other locations may be closed or have restrictions placed on hunting. The following other areas are closed to deer hunting: The Valle Vidal and Greenwood areas of Unit 55A are closed to all deer hunting; all state wildlife management areas are closed unless specifically open to hunting. **Units 10, 13, 18 and 20:** These units are subject to closure by the U.S. Forest Service and/or the military during missile firings. **Restricted Areas:** Units 1, 3, 11, 35 and other tribal reservations are not included under state rules. Contact tribal officials directly. Grapevine Canyon (McGregor Range Buffer Zone) in Unit 34 is accessible only by military permission. All hunters on McGregor Range/Fort Bliss are required to have proof of passing a certified hunter education course before they hunt.

Draw Licenses, Seasons For Any Legal Sporting Arm

Hunt Area	Hunt Dates	Hunt Code	Fee Type	Licenses	Bag Limit
-----------	------------	-----------	----------	----------	-----------

Private Land-only Licenses may NOT be issued by license vendors for hunts in Units 2A, 2B, 2C, 4 and 5A.

Unit 2					
2A Public Land Only, Youth Only	Oct. 20-24	DER-1-101	S	50	FAD
2A Public Land Only	Oct. 27-31	DER-1-100	S	200	FAD
2B Public Land Only, Youth Only	Oct. 13-17	DER-1-112	S	150	FAD
2B Public Land Only	Oct. 20-24	DER-1-109	S	275	FAD
2B Public Land Only	Oct. 27-31	DER-1-110	S	375	FAD
2B Public Land Only	Nov. 3-7	DER-1-111	Q	450	FAD
2C Public Land Only	Nov. 10-14	DER-1-125	Q/HD	20	FAD
Unit 4					
4 Humphries/Rio Chama WMAs, N.M. Residents Only	Oct. 20-24	DER-1-131	Q	20	FAD
4 Humphries/Rio Chama WMAs, Youth Only, N.M. Residents Only	Oct. 20-24	DER-1-133	Q	10	FAD
4 Humphries/Rio Chama WMAs, N.M. Residents Only	Oct. 27-31	DER-1-132	Q	20	FAD
4 Humphries/Rio Chama WMAs, Youth Only, N.M. Residents Only	Nov. 21-25	DER-1-134	Q/HD	5	FAD
Unit 5					
5A Public Land Only	Nov. 6-12	DER-1-139	S	30	FAD
5B	Nov. 3-7	DER-1-143	Q	15	FAD
5B Youth Only	Nov. 21-25	DER-1-144	Q	10	FAD
Unit 6					
6A and 6C Mobility Impaired Only	Oct. 13-17	DER-1-146	S	20	FAD
6A and 6C	Nov. 3-7	DER-1-145	S	100	FAD
Unit 7					
7	Nov. 3-7	DER-1-149	S	25	FAD
Unit 9					
9 including Water Canyon and Marquez WMAs	Nov. 10-14	DER-1-154	S	10	FAD
9 including Water Canyon and Marquez WMAs, Youth Only	Nov. 10-14	DER-1-155	S	10	FAD
Unit 10					
10 Mobility Impaired Only	Oct. 20-24	DER-1-162	S	20	FAD
10	Oct. 20-24	DER-1-158	S	70	FAD
10	Oct. 27-31	DER-1-159	S	65	FAD
10	Nov. 3-7	DER-1-160	S	90	FAD
10 Youth Only	Nov. 22-25 and Dec. 1-2 and Dec. 8-9	DER-1-161	S	25	FAD
Unit 12					
12	Oct. 27-31	DER-1-165	S	175	FAD
Unit 13					
13	Nov. 3-7	DER-1-168	S	400	FAD
13	Nov. 10-14	DER-1-169	S	400	FAD
13 Youth Only	Nov. 22-25 and Dec. 1-2 and Dec. 8-9	DER-1-170	S	100	FAD
Unit 14					
14 Sandia Ranger District is open to bow only	Oct. 20-24	DER-1-173	S	30	FAD
Unit 16					
16 Youth Only	Nov. 22-25 and Dec. 1-2 and Dec. 8-9	DER-1-181	S	100	FAD
16 Mobility Impaired Only	Nov. 3-7	DER-1-182	S	25	FAD
16	Nov. 3-7	DER-1-179	S	300	FAD
16	Nov. 10-14	DER-1-180	S	300	FAD

continued Draw Licenses, Seasons for Any Legal Sporting Arm

Hunt Area	Hunt Dates	Hunt Code	Fee Type	Licenses	Bag Limit
Unit 17					
17	Nov. 3-7	DER-1-185	Q	100	FAD
17	Nov. 10-14	DER-1-186	Q	100	FAD
17 Youth Only	Nov. 22-25 and Dec. 1-2 and Dec. 8-9	DER-1-187	Q	100	FAD
Unit 18					
18	Nov. 3-7	DER-1-191	S	100	FAD
18	Nov. 10-14	DER-1-192	S	100	FAD
Unit 20					
20	Nov. 3-7	DER-1-197	S	100	FAD
20	Nov. 10-14	DER-1-198	S	100	FAD
Unit 21					
21 Youth Only	Nov. 22-25 and Dec. 1-2 and Dec. 8-9	DER-1-203	S	100	FAD
21	Nov. 3-7	DER-1-201	S	500	FAD
21	Nov. 10-14	DER-1-202	S	500	FAD
Unit 22					
22	Nov. 3-7	DER-1-206	S	100	FAD
22	Nov. 10-14	DER-1-207	S	100	FAD
22 Youth Only	Nov. 22-25 and Dec. 1-2 and Dec. 8-9	DER-1-208	S	50	FAD
Unit 23					
23 except the Burro Mountains hunt area	Nov. 3-7	DER-1-211	S	500	FAMD
23 except the Burro Mountains hunt area	Nov. 10-14	DER-1-213	S	500	FAMD
23 except the Burro Mountains hunt area	Nov. 17-21	DER-1-212	S	100	FAWTD
23 except the Burro Mountains hunt area	Dec. 1-9	DER-1-214	S	50	FAWTD
23 except the Burro Mountains hunt area, Youth Only	Nov. 22-25 and Dec. 1-2 and Dec. 8-9	DER-1-215	S	100	FAD
23 Burro Mountains hunt area	Nov. 3-7	DER-1-216	Q	25	FAMD
23 Burro Mountains hunt area	Nov. 10-14	DER-1-217	Q	25	FAMD
23 Burro Mountains hunt area	Nov. 17-21	DER-1-218	Q	25	FAWTD
23 Burro Mountains hunt area	Dec. 1-9	DER-1-219	Q	25	FAWTD
23 Burro Mountains hunt area, Youth Only	Nov. 22-25 and Dec. 1-2 and Dec. 8-9	DER-1-220	Q	25	FAD
Unit 24					
24 including Fort Bayard Management Area, Youth Only	Sept. 29-Oct. 7	DER-1-233	S	50	FAD
24 except Fort Bayard Management Area	Nov. 3-7	DER-1-229	S	400	FAMD
24 except Fort Bayard Management Area	Nov. 10-14	DER-1-231	S	400	FAMD
24 except Fort Bayard Management Area	Nov. 17-21	DER-1-230	S	100	FAWTD
24 except Fort Bayard Management Area	Dec. 1-9	DER-1-232	S	50	FAWTD
24 including Fort Bayard Management Area, Youth Only	Nov. 22-25 and Dec. 1-2 and Dec. 8-9	DER-1-234	S	50	FAD
Unit 25					
25	Nov. 3-7	DER-1-239	S	100	FAD
25	Nov. 10-14	DER-1-240	S	100	FAD
Unit 26					
26 except Big Hatchets Management Area	Nov. 3-7	DER-1-243	S	100	FAD
26 except Big Hatchets Management Area	Nov. 10-14	DER-1-244	S	100	FAD
Unit 27					
27	Nov. 3-7	DER-1-247	Q	50	FAMD
27	Nov. 12-16	DER-1-249	Q	50	FAMD
27	Nov. 17-21	DER-1-248	Q	50	FAWTD
27	Dec. 1-9	DER-1-250	Q	25	FAWTD
27 Youth Only	Nov. 22-25 and Dec. 1-2 and Dec. 8-9	DER-1-251	Q	25	FAD
Unit 28 (Some animals in this unit have tested positive for CWD)					
28 McGregor Range	Oct. 6-7	DER-1-256	S	20	FAD
28 McGregor Range, Military Only	Oct. 6-7	DER-1-257	HD	20	FAD
Unit 29					
29	Oct. 27-31	DER-1-258	S	175	FAD
29	Nov. 10-14	DER-1-259	S	175	FAD

Deer continued**Draw Licenses, Seasons for Any Legal Sporting Arm** continued

Hunt Area	Hunt Dates	Hunt Code	Fee Type	Licenses	Bag Limit
Unit 30					
30	Oct. 27-31	DER-1-262	S	1,000	FAD
30 Youth Only	Oct. 27-31	DER-1-264	S	250	FAD
30	Nov. 10-14	DER-1-263	S	1,500	FAD
30 Youth Only	Nov. 10-14	DER-1-265	S	250	FAD
Unit 31					
31 including Brantley WMA	Nov. 3-7	DER-1-268	S	450	FAD
31 including Brantley WMA	Nov. 17-21	DER-1-269	S	450	FAD
Unit 32					
32	Oct. 27-31	DER-1-272	S	625	FAD
32	Nov. 10-14	DER-1-273	S	625	FAD
32 portions of Unit, Youth Only	Dec. 16-31	DER-1-274	S	25	A
32 portions of Unit	Jan. 16-31 '13	DER-1-275	S	25	A
Unit 33					
33	Nov. 3-7	DER-1-278	Q	150	FAD
33	Nov. 17-21	DER-1-279	Q	150	FAD
Unit 34 (Some animals in this unit have tested positive for CWD)					
34 Youth Only	Oct. 27-31	DER-1-286	S	50	FAD
34 Mobility Impaired Only	Oct. 27-31	DER-1-287	S	50	FAD
34	Oct. 27-31	DER-1-284	S	1,200	FAD
34	Nov. 10-14	DER-1-285	S	1,200	FAD
Unit 36					
36 except Fort Stanton BLM Area	Nov. 3-7	DER-1-290	S	300	FAD
36 except Fort Stanton BLM Area	Nov. 17-21	DER-1-291	S	300	FAD
36 including Fort Stanton, Youth Only	Nov. 22-25 and Dec. 1-2 and Dec. 8-9	DER-1-292	S	25	FAD
Unit 37					
37	Nov. 3-7	DER-1-296	S	600	FAD
37	Nov. 17-21	DER-1-297	S	600	FAD
Unit 38					
38	Nov. 3-7	DER-1-300	S	350	FAD
38	Nov. 17-21	DER-1-301	S	350	FAD
Unit 39					
39	Nov. 3-7	DER-1-304	S	50	FAD
39	Nov. 17-21	DER-1-305	S	50	FAD
Unit 40					
40	Nov. 3-7	DER-1-308	S	50	FAD
40	Nov. 17-21	DER-1-309	S	50	FAD
Unit 41					
41	Oct. 20-24	DER-1-312	Q	35	FAD
41	Oct. 27-31	DER-1-313	Q	35	FAD
41 Youth Only	Nov. 22-25	DER-1-315	Q	5	FAD
41 Youth Only	Dec. 1-5	DER-1-316	Q	15	ESWTD
41	Dec. 8-12	DER-1-314	Q	10	FAWTD
Unit 42					
42	Oct. 20-24	DER-1-319	S	60	FAD
42	Oct. 27-31	DER-1-320	S	60	FAD
42	Nov. 22-25	DER-1-321	S	10	FAWTD
Unit 43					
43	Oct. 20-24	DER-1-324	S	35	FAD
43	Oct. 27-31	DER-1-325	S	35	FAD
Unit 45					
45 Mobility Impaired Only	Oct. 20-24	DER-1-331	S	25	FAD
45	Oct. 20-24	DER-1-328	S	250	FAD
45	Oct. 27-31	DER-1-329	S	250	FAD
45 Youth Only	Nov. 22-25 and Dec. 1-2	DER-1-330	S	25	FAD
Unit 47					
47	Oct. 20-24	DER-1-335	S	20	FAD
47	Oct. 27-31	DER-1-336	S	20	FAD
Unit 48					
48	Oct. 20-24	DER-1-339	S	50	FAD
48	Oct. 27-31	DER-1-340	S	50	FAD
Unit 49					
49	Oct. 20-24	DER-1-342	S	100	FAD
49	Oct. 27-31	DER-1-343	S	100	FAD
Unit 50					
50	Oct. 20-24	DER-1-345	S	50	FAD
50	Oct. 27-31	DER-1-346	S	50	FAD

continued Draw Licenses, Seasons for Any Legal Sporting Arms

Hunt Area	Hunt Dates	Hunt Code	Fee Type	Licenses	Bag Limit
Unit 51					
51A	Oct. 20-24	DER-1-348	S	85	FAD
51A	Oct. 27-31	DER-1-349	S	85	FAD
51B	Oct. 20-24	DER-1-351	S	15	FAD
51B	Oct. 27-31	DER-1-352	S	15	FAD
Unit 52					
52	Oct. 20-24	DER-1-354	S	100	FAD
52	Oct. 27-31	DER-1-355	S	100	FAD
Unit 53					
53	Oct. 20-24	DER-1-358	S	100	FAD
53	Oct. 27-31	DER-1-359	S	100	FAD
Unit 54 and 55					
54 and 55 Colin Neblett WMA, N.M. Residents Only	Oct. 20-24	DER-1-361	S	15	FAD
54 and 55 Colin Neblett WMA, N.M. Residents Only	Oct. 27-31	DER-1-362	S	15	FAD
Unit 55					
55 ES Barker WMA, N.M. Residents Only	Oct. 20-24	DER-1-363	S	5	FAD
55 ES Barker WMA, Youth Only, N.M. Residents Only	Nov. 22-25	DER-1-364	S	5	FAD
55 Urraca WMA, N.M. Residents Only	Oct. 20-24	DER-1-365	S	10	FAD
55 Urraca WMA, N.M. Residents Only	Oct. 27-31	DER-1-366	S	10	FAD
Unit 56					
56	Oct. 20-24	DER-1-367	S	15	FAD
56	Oct. 27-31	DER-1-368	S	15	FAD
56 Youth Only	Nov. 22-25	DER-1-369	S	10	FAD
Unit 57					
57	Oct. 20-24	DER-1-372	S	25	FAD
57	Oct. 27-31	DER-1-373	S	25	FAD
57 Youth Only	Nov. 22-25	DER-1-375	S	10	FAD
57	Nov. 22-25	DER-1-374	S	10	FAWTD
Unit 58					
58	Oct. 20-24	DER-1-379	S	30	FAD
58	Oct. 27-31	DER-1-380	S	30	FAD
58 Youth Only	Nov. 22-25	DER-1-382	S	10	FAD
58 Youth Only	Dec. 1-5	DER-1-383	S	15	ESWTD
58	Dec. 8-12	DER-1-381	S	10	FAWTD
Unit 59					
59	Oct. 20-24	DER-1-386	S	35	FAD
59	Oct. 27-31	DER-1-387	S	35	FAD
59 Youth Only	Nov. 22-25	DER-1-389	S	5	FAD
59 Youth Only	Dec. 1-5	DER-1-390	S	15	ESWTD
59	Dec. 8-12	DER-1-388	S	10	FAWTD

Draw Licenses, Seasons for Bow Only**What You Must Know Before You Hunt**

Youth-only Hunts: Applicants must be younger than 18 on the opening day of the hunt, provide proof of hunter education certification to apply and carry their certification number while hunting with a firearm. Units 10, 18, 19 and 20: These units are subject to closure by the U.S. Forest Service and/or the military during missile firings. Closed Areas: Military reservations, national parks and monuments, state parks and monuments, recreation areas, national and state wildlife refuges and areas and other locations may be closed or have restrictions placed on hunting. In addition, the following other areas are closed to deer hunting: All state Wildlife Management Areas are closed unless specifically open to hunting. Restricted Areas: Units 1, 3, 11, 35 and other tribal reservations. Contact tribal officials directly.

Hunt Area	Hunt Dates	Hunt Code	Fee Type	Licenses	Bag Limit
-----------	------------	-----------	----------	----------	-----------

Private Land-only Licenses may NOT be issued by license vendors for hunts in units 2A, 2B, 2C, 4 and 5A.

Unit 2					
2A Public Land Only	Sept. 1-22	DER-2-103	S	40	FAD
2A Public Land Only	Jan. 1-15, '13	DER-2-104	S	80	FAD
2B Public Land Only	Sept. 1-22	DER-2-116	S	130	FAD
2B Public Land Only	Jan. 1-15, '13	DER-2-117	Q/HD	180	FAD
2B Public Land Only Youth Only	Sept. 1-22	DER-2-118	S	20	FAD
2B Public Land Only Youth Only	Jan. 1-15, '13	DER-2-119	Q	50	FAD
2C Public Land Only	Jan. 1-15, '13	DER-2-127	Q/HD	50	FAD
Unit 5					
5A Public Land Only	Sept. 1-22	DER-2-141	S	30	FAD
Unit 6					
6A and 6C	Sept. 1-22	DER-2-147	S	100	FAD
Unit 7					
7	Sept. 1-22	DER-2-150	S	10	FAD

Deer continued

Draw Licenses, Seasons for Bow Only continued

Hunt Area	Hunt Dates	Hunt Code	Fee Type	Licenses	Bag Limit
Unit 8					
8 Youth Only	Nov. 17-25	DER-2-153	S	50	FAD
8	Jan. 1-15, '13	DER-2-152	S	50	FAD
Unit 9					
9 including Water Canyon and Marquez WMAs	Sept. 1-22	DER-2-156	S	10	FAD
Unit 10					
10	Sept. 1-22	DER-2-163	S	120	FAD
Unit 12					
12	Sept. 1-22	DER-2-166	S	50	FAD
Unit 13					
13	Sept. 1-24 and Jan. 1-15, '13	DER-2-171	S	300	FAD
Unit 14					
14	Sept. 1-22	DER-2-174	S	30	FAD
Unit 15					
15	Sept. 1-24 and Jan. 1-15, '13	DER-2-176	S	200	FAD
Unit 16					
16	Sept. 1-24 and Jan. 1-15, '13	DER-2-183	S	400	FAD
Unit 17					
17	Sept. 1-24	DER-2-188	Q	100	FAD
17	Jan. 1-15, '13	DER-2-189	Q	100	FAD
Unit 18					
18	Sept. 1-24 and Jan. 1-15, '13	DER-2-193	S	100	FAD
Unit 19 (Some animals in this unit have tested positive for CWD)					
19 except White Sands Missile Range, mandatory check in and out	Jan. 1-15, '13	DER-2-195	S	10	FAD
Unit 20					
20	Sept. 1-24 and Jan. 1-15, '13	DER-2-199	S	50	FAD
Unit 21					
21	Sept. 1-24 and Jan. 1-15, '13	DER-2-204	S	500	FAD
Unit 22					
22	Sept. 1-24 and Jan. 1-15, '13	DER-2-209	S	100	FAD
Unit 23					
23 except the Burro Mountains hunt area	Sept. 1-24 and Jan. 1-15, '13	DER-2-221	S	400	FAMD
23 except the Burro Mountains hunt area	Sept. 1-24 and Jan. 1-15, '13	DER-2-222	S	200	FAWTD
23 Burro Mountains hunt area	Jan. 1-15, '13	DER-2-223	Q	50	FAMD
23 Burro Mountains hunt area	Jan. 1-15, '13	DER-2-224	Q	50	FAWTD
Unit 24					
24 except Fort Bayard Management Area	Sept. 1-24 and Jan. 1-15, '13	DER-2-235	S	200	FAMD
24 except Fort Bayard Management Area	Sept. 1-24 and Jan. 1-15, '13	DER-2-236	S	100	FAWTD
Unit 25					
25	Sept. 1-24 and Jan. 1-15, '13	DER-2-241	S	100	FAD
Unit 26					
26 except Big Hatchets Management Area	Sept. 1-24 and Jan. 1-15, '13	DER-2-245	S	50	FAD
Unit 27					
27	Jan. 1-15, '13	DER-2-252	Q	50	FAMD
27	Jan. 1-15, '13	DER-2-253	Q	50	FAWTD
Unit 29					
29	Sept. 1-22 and Jan. 1-15, '13	DER-2-260	S	200	FAD

continued **Deer**continued **Draw Licenses, Seasons for Bow Only**

Hunt Area	Hunt Dates	Hunt Code	Fee Type	Licenses	Bag Limit
Unit 30 30	Sept. 1-22 and Jan. 1-15, '13	DER-2-266	S	300	FAD
Unit 31 31 including Brantley WMA	Sept. 1-22 and Jan. 1-15, '13	DER-2-270	S	250	FAD
Unit 32 32	Sept. 1-22 and Jan. 1-15, '13	DER-2-276	S	250	FAD
Unit 33 33	Sept. 1-22 and Jan. 1-15, '13	DER-2-280	Q	100	FAD
Unit 34 (Some animals in this unit have tested positive for CWD) 34	Sept. 1-22 and Jan. 1-15, '13	DER-2-288	S	800	FAD
Unit 36 36 including Fort Stanton BLM Area	Sept. 1-22 and Jan. 1-15, '13	DER-2-293	S	300	FAD
Unit 37 37	Sept. 1-22 and Jan. 1-15, '13	DER-2-298	S	200	FAD
Unit 38 38	Sept. 1-22 and Jan. 1-15, '13	DER-2-302	S	200	FAD
Unit 39 39	Sept. 1-22 and Jan. 1-15, '13	DER-2-306	S	50	FAD
Unit 40 40	Sept. 1-22 and Jan. 1-15, '13	DER-2-310	S	50	FAD
Unit 41 41	Sept. 1-22	DER-2-317	Q	10	FAD
Unit 42 42	Sept. 1-22	DER-2-322	S	10	FAD
Unit 43 43	Sept. 1-22	DER-2-326	S	15	FAD
Unit 45 45	Sept. 1-22	DER-2-332	S	150	FAD
Unit 47 47	Sept. 1-22	DER-2-337	S	10	FAD
Unit 48 48	Sept. 1-22	DER-2-341	S	50	FAD
Unit 49 49	Sept. 1-22	DER-2-344	S	100	FAD
Unit 50 50	Sept. 1-22	DER-2-347	S	10	FAD
Unit 51 51A	Sept. 1-22	DER-2-350	S	70	FAD
51B	Sept. 1-22	DER-2-353	S	10	FAD
Unit 52 52	Sept. 1-22	DER-2-356	S	100	FAD
Unit 53 53	Sept. 1-22	DER-2-360	S	90	FAD
Unit 56 56	Sept. 1-22	DER-2-370	S	10	FAD
Unit 57 57 except Sugarite Canyon State Park	Sept. 1-22	DER-2-376	S	15	FAD
57 Sugarite Canyon State Park	Nov. 1-30	DER-2-377	Q	40	FAD
Unit 58 58	Sept. 1-22	DER-2-384	S	15	FAD
Unit 59 59	Sept. 1-22	DER-2-391	S	10	FAD

EXHIBIT “R” CONTINUED

Deer_{continued}

Draw Licenses, Seasons for Muzzleloader

What You Must Know Before You Hunt

Youth-only Hunts: Applicants must be younger than 18 on the opening day of the hunt, provide proof of hunter education certification to apply for and carry their certification number while hunting with a firearm. **Units 10, 18, 19 and 20:** These units are subject to closure by the U.S. Forest Service and/or the military during missile firings. **Closed Areas:** Military reservations, national parks and monuments, state parks and monuments, recreation areas, national and state wildlife refuges and areas and other locations may be closed or have restrictions placed on hunting. In addition, the following other areas are closed to deer hunting: All state Wildlife Management areas are closed unless specifically open to hunting. **Restricted Areas:** Units 1, 3, 11, 35 and other tribal reservations. Contact tribal officials directly.

Hunt Area	Hunt Dates	Hunt Code	Fee Type	Licenses	Bag Limit
Private Land-only Licenses may NOT be issued by license vendors for hunts in units 2A, 2B, 2C, 4 and 5A.					

Unit 2					
2A Public Land Only	Sept. 24-30	DER-3-107	S	60	FAD
2B Public Land Only	Sept. 24-30	DER-3-122	S	175	FAD
2B Public Land Only Youth Only	Sept. 24-30	DER-3-123	S	20	FAD
2C Public Land Only	Sept. 24-30	DER-3-129	Q	20	FAD
Unit 6					
6A and 6C	Sept. 29-Oct. 3	DER-3-148	S	100	FAD
Unit 7					
7	Sept. 24-30	DER-3-151	S	10	FAD
Unit 10					
10	Sept. 24-30	DER-3-164	S	90	FAD
Unit 12					
12	Sept. 24-30	DER-3-167	S	50	FAD
Unit 13					
13	Oct. 27-31	DER-3-172	S	400	FAD
Unit 14					
14 Sandia Ranger District is open to bow only	Sept. 24-30	DER-3-175	S	50	FAD
Unit 15					
15 Youth Only	Nov. 22-25 and Dec. 1-2 and Dec. 8-9	DER-3-178	S	100	FAD
15	Oct. 27-31	DER-3-177	S	250	FAD
Unit 16					
16	Oct. 27-31	DER-3-184	S	300	FAD
Unit 17					
17	Oct. 27-31	DER-3-190	Q	100	FAD
Unit 18					
18	Oct. 27-31	DER-3-194	S	100	FAD
Unit 19 (Some animals in this unit have tested positive for CWD)					
19 except the White Sands Missile Range portion, mandatory check-in and check-out	Oct. 27-31	DER-3-196	S	10	FAD
Unit 20					
20	Oct. 27-31	DER-3-200	S	100	FAD
Unit 21					
21	Oct. 27-31	DER-3-205	S	500	FAD
Unit 22					
22	Oct. 27-31	DER-3-210	S	100	FAD
Unit 23					
23 except the Burro Mountains hunt area	Oct. 27-31	DER-3-225	S	500	FAMD
23 except the Burro Mountains hunt area	Oct. 27-31	DER-3-226	S	100	FAWTD
23 Burro Mountains hunt area	Oct. 27-31	DER-3-227	Q	50	FAMD
23 Burro Mountains hunt area	Oct. 27-31	DER-3-228	Q	50	FAWTD
Unit 24					
24 except Fort Bayard Management Area	Oct. 27-31	DER-3-237	S	400	FAMD
24 except Fort Bayard Management Area	Oct. 27-31	DER-3-238	S	100	FAWTD
Unit 25					
25	Oct. 27-31	DER-3-242	S	50	FAD
Unit 26					
26 except Big Hatchets Management Area	Oct. 27-31	DER-3-246	S	100	FAD
Unit 27					
27	Oct. 27-31	DER-3-254	Q	50	FAMD
27	Oct. 27-31	DER-3-255	Q	50	FAWTD
Unit 29					
29	Oct. 20-24	DER-3-261	S	75	FAD
Unit 30					
30	Oct. 20-24	DER-3-267	S	500	FAD
Unit 31					
31 including Brantley WMA	Oct. 20-24	DER-3-271	S	150	FAD

continued **Deer**continued **Draw Licenses, Seasons for Muzzleloader**

Hunt Area	Hunt Dates	Hunt Code	Fee Type	Licenses	Bag Limit
Unit 31/33					
31/33 Brantley WMA and Huey Waterfowl Management Areas Only, Youth Only, N.M. Residents Only	Nov. 22-25	DER-3-282	Q	20	A
31/33 Brantley WMA and Huey Waterfowl Management Areas Only, Youth Only, N.M. Residents Only	Dec. 26-Jan. 1, '13	DER-3-283	Q	20	A
Unit 32					
32	Oct. 20-24	DER-3-277	S	150	FAD
Unit 34 (Some animals in this unit have tested positive for CWD)					
34	Sept. 29-Oct. 3	DER-3-289	S	350	FAD
Unit 36					
36 except Fort Stanton BLM Area	Oct. 20-24	DER-3-294	S	100	FAD
36 including Fort Stanton, Youth Only	Oct. 20-24	DER-3-295	S	25	FAD
Unit 37					
37	Oct. 20-24	DER-3-299	S	225	FAD
Unit 38					
38	Oct. 20-24	DER-3-303	S	200	FAD
Unit 39					
39	Oct. 20-24	DER-3-307	S	50	FAD
Unit 40					
40	Oct. 20-24	DER-3-311	S	25	FAD
Unit 41					
41	Sept. 24-30	DER-3-318	Q	25	FAD
Unit 42					
42	Sept. 24-30	DER-3-323	S	10	FAD
Unit 43					
43	Sept. 24-30	DER-3-327	S	10	FAD
Unit 45					
45	Sept. 24-30	DER-3-333	S	110	FAD
45	Oct. 6-10	DER-3-334	S	40	FAD
Unit 47					
47	Sept. 24-30	DER-3-338	S	20	FAD
Unit 56					
56	Sept. 24-30	DER-3-371	S	10	FAD
Unit 57					
57	Sept. 24-30	DER-3-378	S	15	FAD
Unit 58					
58	Sept. 24-30	DER-3-385	S	15	FAD
Unit 59					
59	Sept. 24-30	DER-3-392	S	25	FAD

Draw Licenses, Seasons for Restricted Muzzleloader Only

Restricted Muzzleloader Firearm: Any muzzleloading rifle (including a smoothbore flintlock or musket) using open sights in which the charge and projectile are loaded through the muzzle. Only black powder, Pyrodex or an equivalent substitute may be used. Use of in-line ignition, pelleted powder, sabots, belted bullets, multiple projectiles and scopes are illegal. Youth hunters must provide hunter education certification number on their application.

Hunt Area	Hunt Dates	Hunt Code	Fee Type	Licenses	Bag Limit
Unit 9					
9 including Water Canyon and Marquez WMAs	Sept. 24-30	DER-3-157	S	10	FAD
Unit 33					
33	Oct. 20-24	DER-3-281	Q	150	FAD
Unit 52					
52	Sept. 24-30	DER-3-357	S	30	FAD

Mandatory Harvest Reporting

By **Feb. 15**, anyone who is licensed to hunt deer or elk must report the results of their hunting season. By **April 7**, anyone who is licensed to take furbearers, must report the results of their trapping or hunting season. This is true whether or not they hunted, trapped or harvested animals. Harvest reports filed after these deadlines will be charged \$8. Beginning Jan. 4, 2013, hunters and trappers may call (888) 248-6866 or anytime visit **www.wildlife.state.nm.us** to report their results. Deer, elk and furbearer hunters and trappers who do not report, will be ineligible for **ALL** draw hunts, population management authorizations, private land authorizations or trapper licenses the following year.

Elk

VALLES CALDERA NATIONAL PRESERVE (UNIT 6B)-2012 ELK HUNT

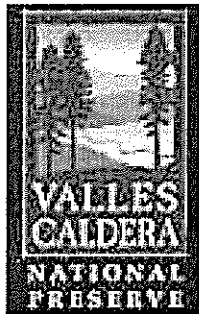

*An experiment
in public land
management...*

A UNIQUE EXPERIENCE

The Valles Caldera National Preserve (VCNP), Unit 6B, is one of New Mexico's premier elk hunting locations and possibly the best place in the U.S. to harvest a trophy bull on public land. An abundant elk herd occupies the VCNP much of the year for breeding, calving

and foraging. Our hunts are designed to pay homage to man's oldest relationship with animals.

SOLITUDE BY DESIGN

At the mandatory orientation session, you will draw a specific area of the VCNP for your hunt. There will be time to scout the VCNP before the hunt begins. Prime locations are abundant and we've eliminated the stress of competing with other hunters. You'll share your 3,000-6,000 acre area with a limited number of hunters.

TWO CHANCES TO HUNT NEW MEXICO

You may enter the Department's public elk draw and the VCNP lottery at the same time. The VCNP lottery will be conducted first. Applicants selected to hunt the VCNP will be removed from the Department's public elk drawing. **Applicants for the Valles Caldera lottery DO NOT have to purchase a Game-hunting or Game-hunting and Fishing License before applying.**

DIRECT ENTRIES

Once you have your Department Customer ID Number, there are three ways to apply for this year's lottery.

- Apply online at www.vallescaldera.gov/comevisit/elk
- Apply over the phone by calling 1-866-382-5537
- Apply by mail using the VCNP lottery ticket form

STATE QUOTA SYSTEM WILL BE APPLIED

The state quota (84% to residents, 10% to residents or nonresidents with an outfitter and 6% to nonresidents without an outfitter) will be applied to this lottery. Only New Mexico residents may apply for antlerless (A) hunts.

INCREASE YOUR CHANCES

You may purchase up to 20 tickets per hunt code and enter as many hunt codes as you like.

LOTTERY WINNERS

The Valles Caldera Trust will send you an access authorization that enables you to purchase an elk hunting license from the Department for Unit 6B. Authorizations are non-transferable. VCNP hunts ARE NOT once-in-a-lifetime hunts.

AFFORDABLE FEES

You must purchase at least one lottery ticket. Ticket prices are \$30 per ticket for bull/either-sex hunts and \$20 per ticket for antlerless hunts. There are discount packages for purchasing more than one ticket. There are no other required VCNP fees.

RULES AND REGULATIONS

All state laws, federal laws and all Department rules apply on the VCNP. For a complete description of the VCNP rules and regulations, please visit our website.

LOTTERY DEADLINE

The deadline for the VCNP lottery is **midnight, March 28, 2012.**

**Call now to apply (866) 382-5537 or visit
www.vallescaldera.gov/comevisit/elk**



Sporting Arm Type

	Hunt Date	Fee Type	Licenses	Bag Limit
Bow Only	Sept. 4-10	Q	15	ES
Bow Only	Sept. 14-18	Q	15	ES
Muzzleloader Only	Oct. 6-10	Q	15	MB
Muzzleloader Only, N.M. Residents Only	Oct. 6-10	S	10	A
Any Legal Sporting Arm	Oct. 13-17	Q	15	MB
Any Legal Sporting Arm, N.M. Residents Only	Oct. 13-17	S	10	A
Any Legal Sporting Arm	Oct. 20-24	Q	15	MB
Any Legal Sporting Arm, N.M. Residents Only	Oct. 20-24	S	10	A
Any Legal Sporting Arm, Mobility Impaired Only, N.M. Residents Only	Oct. 27-29	S	15	A
Any Legal Sporting Arm, Youth and Mentor Only*, N.M. Residents Only	Nov. 3-5	S	20	A
Any Legal Sporting Arm, Veterans Only**, N.M. Residents Only	Nov. 10-12	S	20	A
Any Legal Sporting Arm, N.M. Residents Only	Nov. 17-19	S	20	A
Any Legal Sporting Arm, N.M. Residents Only	Nov. 24-26	S	20	A
Any Legal Sporting Arm, 2 Person*, N.M. Residents Only	Dec. 1-3	S	26	A

*Two persons are required to apply for each of these hunts. Both are able to hunt.

** Active Duty or Honorably Discharged U.S. Military Veterans only.

Public Land Draw Licenses

General Information

To hunt elk in New Mexico, all residents and nonresidents first must purchase a **Game-hunting or Game-hunting and Fishing License** before applying for an Elk Draw License. Application deadline for the drawing is **March 28, 2012**.

Only New Mexico residents may apply for Antlerless (A) Elk Draw Licenses. Nonresident hunters may NOT apply for any hunts held exclusively on State Game Commission-owned WMAs.

There are four types of Elk Draw Licenses available to hunters. There are standard hunts (S), quality hunts (Q) and high-demand (HD) hunts for rifle, bow and muzzleloader. Some hunts are both quality and high-demand hunts (Q/HD).

Each Elk Draw License is valid only for a specific hunt in a specific area and for the dates designated on the license issued. **DRAW LICENSES MAY NOT BE TRADED FOR A PRIVATE LAND LICENSE, RETURNED FOR A REFUND, TRANSFERRED, SOLD OR BARTERED.** See page 6 for exceptions.

It is illegal to apply for, buy or use more than one license or tag for any big-game species during any license year, except as permitted by rule.

Application and License Fees

See page 9 for all Elk License Fees.

New Mexico residents pay the same fee for standard, quality or high-demand hunts. Nonresidents pay a higher fee for quality and high-demand hunts. Fees differ for mature bull, either sex and antlerless elk. A Habitat Stamp is required if hunting on U.S. Forest Service and BLM lands and must be purchased separately. A \$4 Habitat Management and Access Validation must be purchased separately and possessed in the field. See page 7.

To apply for an elk hunt, all residents and nonresidents must first purchase a **Game-hunting or Game-hunting and Fishing License**. Up to four persons may apply per application for an Elk Draw License. It is unlawful to submit more than one application per species per year. If a hunter submits more than one application for the same species, all applications may be rejected. Incomplete applications will be rejected. Application deadline for the drawing is **March 28, 2012**.

If the license fees of your various hunt choices are different, you must submit the **HIGHEST** fee. If the license you are allotted in the drawing is a lower cost license, you will receive a refund for the difference. The application fee is nonrefundable.

Mobility-impaired Hunts

Applicants for Mobility-impaired licenses must be registered with the Department prior to applying. See page 10 for the definition of a Mobility-impaired hunter or call the Department at 505-476-8087 for more information.

Youth-only Hunts

Youth-only hunts are open only to those younger than 18 years of age on the opening day of the hunt. A Hunter education certification number is required to apply for Youth-only hunts.

Late Season Over-the-Counter Licenses For Bow Only

An opportunity to bow hunt elk continues in Units 12, 34 and 37. Hunting elk outside the rut can be difficult and harvest success could be very low. Harvest is restricted to an APRE/6. See page 41 for open units, hunt dates and hunt codes. See page 9 for license fees.

Legal Sporting Arms

Any Legal Sporting Arm:

Centerfire rifle or handgun, .24 caliber or larger; shotgun no smaller than 28 gauge, firing a single slug; bow and arrow; crossbow and bolt; or muzzleloading rifle no smaller than .45 caliber.

Bow Only:

Bow and arrows.

Muzzleloader:

Muzzleloading rifle no smaller than .45 caliber, scopes and sabots are legal for all elk hunts. Bows and crossbows are legal sporting arms.

Bag Limit (See Definitions and Terms)

MB One mature bull. A spike bull is not legal.
A One antlerless elk.
ES Any one elk.
APRE/6 An elk with six or more points on at least one antler.

Valle Vidal

It is unlawful for anyone to apply for an elk license for the Valle Vidal Unit of the Carson National Forest (Unit 55A) if they held an elk license for the Valle Vidal since 1983. Exceptions: A person who has held a license for an antlered bull may apply for an antlerless elk license and vice versa; or a person who has held a Valle Vidal license issued through the incentive authorization program. Youth hunters are eligible for a Valle Vidal elk license once when they are younger than 18, and once again when they are older than 18.

Fourth Choice Elk Hunts

An applicant marking fourth choice indicates that they will accept an elk hunting license for **ANY HUNT** in a specific quadrant of the state. The fourth choice assignment will always be for the same sporting arm type as the first choice on an application.

Hunters should be aware that success rates for 4th choice hunts may be low due to small, localized populations of elk. Hunters that apply for and receive their 4th choice hunt will NOT receive a refund if they are dissatisfied with the hunt they draw. Not all hunts are available in the fourth choice hunt pool.

A hunter drawing a fourth choice could receive a license with an antlerless bag limit even if their first three choices were for bull licenses and vice versa.

If applying for a 4th choice hunt, applicants must choose one of the 4 quadrants of the State listed below:

NW May include Units 2, 4, 5, 6, 7, 8, 9, 10, 12 or 14
NE May include Units 41, 42, 43, 45, 46, 47, 48, 49, 50, 51, 52, 53, 54, 55, 56, 57, 58 or 59
SW May include Units 13, 15, 16, 17, 18, 19, 20, 21, 22, 23, 24, 25, 26 or 27
SE May include Units 28, 29, 30, 31, 32, 33, 34, 36, 37, 38, 39 or 40.

Win An Elk Or Oryx Incentive Authorization For CWD Testing

Hunters may be selected by drawing to receive an elk or oryx incentive authorization. To participate, hunters must bring in freshly harvested deer or elk heads to any Department office or field collection station so tissues can be collected for chronic wasting disease testing. To be eligible, hunters are required to deliver the head within 48 hours of killing the animal.

Elk continued

Private Land Hunts

All residents and nonresidents must purchase a **Game-hunting** or **Game-hunting and Fishing License** before purchasing a Private Land-only Elk License.

To purchase a Private Land Elk License, the hunter negotiates with a qualified landowner. The landowner will provide the hunter the information to complete a PLUS License Request form (available on our website on the Apps/Permits page or at Department offices).

The completed form may be mailed with required fees to the Department's Santa Fe office. Hunters may NOT hold both a private land and public elk license in the same year. Hunters may NOT exchange a public draw license for a private land license. Please note: Landowner participation in Private Land programs is voluntary. Their experience with hunters may affect access to private land in future years. Contacting landowners before accessing a unit wide property is a courtesy the Department strongly encourages.

Ranch Only or Unit Wide

Check with the landowners to see if authorizations are Ranch only or Unit wide before negotiating. Report hunting violations by hunters or access restrictions by landowners to a conservation officer.

Unit Wide: Unit wide landowners must allow free, unrestricted and equal access, including vehicular access, to any legally licensed public or Unit wide private land elk hunter to their entire ranch during each public elk hunt in that unit. This permission does not constitute permission to hunt any other species or during any other time period.

Ranch Only: The ranch only private land hunter is restricted to the property's deeded acreage. In units 4, 5A, 46, 54, 55A, 56, 57 and 58, the hunter also may obtain valid written landowner permission to hunt other private lands within that unit. No public or state land can be hunted using a Ranch Only elk license.

Private Land Elk License Fees

	Resident	Nonresident
Antlerless elk	\$70	\$354
Mature Bull or Either-sex elk	\$100	\$564
Quality Antlerless elk	\$70	\$789
Quality Mature Bull or Either-sex elk	\$100	\$789
Junior/Senior elk license	\$68	Not Available

In addition to the above fees, a hunter must purchase a **Game-hunting** or **Game-hunting and Fishing License**. A Habitat Stamp is required for hunting, fishing and trapping on U.S. Forest Service and BLM lands and must be purchased separately unless hunting only on private land. A Habitat Management and Access Validation is required and must also be purchased separately. High-Demand (HD) fees do not apply to private land hunts.

Quality Ranch only Elk Hunt Fees

Quality elk license fees shall apply to any mature bull (MB) or either sex (ES) private land authorization, except Youth Only, that include any hunt dates from Sept. 15-Oct. 15 for private lands that lie within the COER in Units 13, 15, 16 and 17, but shall not apply to private lands outside COER areas. COER is that portion of a Game Management Unit that contains the majority of routine and substantial elk use.

Quality Unit wide Elk Hunt Fees

Quality elk license fees shall apply to any mature bull (MB) or either sex (ES) private land license, except Youth Only, for the following hunts:

Any Legal Sporting Arm Hunts:

ELK-1-238, ELK-1-245, ELK-1-251, ELK-1-259, ELK-1-237 (MI), and ELK-1-258 (MI).

Bow Only Hunts:

ELK-2-218, ELK-2-227, ELK-2-236, ELK-2-244, ELK-2-249, ELK-2-257, ELK-2-265 and ELK-2-273.

Muzzleloader and Bow Hunts:

ELK-3-220, ELK-3-229, ELK-3-267 and ELK-3-275.

Private Land (Ranch Only) Hunts

Elk hunters hunting on inside COER ranch only properties are restricted to the following hunt dates and sporting arm types. For hunting outside COER properties, check directly with the landowner for hunt details since bag limits, season dates and sporting arm types vary from ranch to ranch.

Any Legal Sporting Arm Hunts

License limited to any five consecutive days within the hunt period

Dates	Units
Oct. 1-Nov. 30	41, 42, 43, 47 and 59 (either sex)
Nov. 1-Dec. 31	41, 42, 43, 47 and 59 (antlerless elk)
Oct. 1-Dec. 31	4
Oct. 1-Jan. 31, '13	46, 54, 55A, 56, 57 and 58 (Jan. 1-31 is restricted to antlerless elk only)
Nov. 3-Dec. 31	9 (antlerless elk only)
Oct. 6-Dec. 31	5A, 5B, 49, 50, 51
Oct. 13-Dec. 31	2, 6A, 6C, 7, 10, 16A, 16B/22, 16C, 16D, 21A, 21B, 36, 45, 52 and 53
Oct. 18-Dec. 31	34
Oct. 20-Dec. 31	16E, 23, 24 and 48
Jan. 1-31, '13	36 and 48 (Rifle only, antlerless elk only, restricted to specific ranches with prior written Department approval)

Bow Only Hunts

License valid for the entire hunt period

Sept. 1-10	13, 15, 16A, 16B/22, 16C, 16D, 16E, 17, 23, 34 and 36
Sept. 1-15	2, 5B, 6A, 6C, 7, 9, 21A, 21B, 48, 51 and 52
Sept. 1-22	4, 5A, 10, 24, 41-43, 45-47, 49, 50, 53, 54, 55A, 56, 57, 58 and 59
Sept. 11-18	13, 15, 16A, 16B/22, 16C, 16D, 16E, 17, 23
Sept. 13-22	34 and 36
Sept. 16-22	2, 5B, 6A, 6C, 7, 9, 48, 51 and 52
Sept. 16-24	21A and 21B
Sept. 19-24	13, 15, 16A, 16B/22, 16C, 16D, 16E, 17 and 23

Muzzleloader and Bow Hunts

License limited to any five consecutive days within the hunt period

Oct. 6-Dec. 31	2, 6A, 6C, 7, 10, 36, 45, 48, 52 and 53
Oct. 13-Dec. 31	9, 13, 15, 16E, 17, 23, 24 and 34
Jan. 1-31, '13	13 (Muzzleloader only, antlerless elk only, restricted to specific ranches with prior written Department approval)

Youth-only Hunts License limited to dates below

Any Legal Sporting Arm Hunts

Oct. 6-10	16C, 16E, 23, 24 and 34
-----------	-------------------------

Muzzleloader or Bow Only Hunts

Oct. 6-Dec. 31	13, 15 and 17
----------------	---------------

Mobility-impaired Hunts License limited to dates below

Any Legal Sporting Arm Hunts

Oct. 6-10	16A, 16D, 34 and 52
-----------	---------------------

Muzzleloader and Bow Hunts

Oct. 6-10	9
-----------	---

Draw Licenses, Seasons for Any Legal Sporting Arm

What You Must Know Before You Hunt

Youth-only Hunts: Applicants must be younger than 18 on the opening day of the hunt, provide proof of hunter education certification to apply and carry their certificate number while hunting with a firearm. Unit 10 and 13: These units are subject to closure by the U.S. Forest Service and/or the military during missile firings. Unit 34: Grapevine Canyon (McGregor Range Buffer Zone) is accessible with military permission only.

Hunt Area	Hunt Dates	Hunt Code	Fee Type	Licenses	Bag Limit
Unit 2					
2	Oct. 13-17	ELK-1-103	S	75	MB
2 N.M. Residents Only	Dec. 8-12	ELK-1-104	S	100	A
2 Youth Only, N.M. Resident Only	Dec. 8-12	ELK-1-105	S	50	A
Unit 4					
4 Sargent WMA, N.M. Residents Only	Oct. 6-10	ELK-1-140	Q	10	MB
4 Sargent WMA, N.M. Residents Only	Oct. 13-17	ELK-1-141	Q	10	MB
4 Sargent WMA, N.M. Residents Only	Oct. 20-24	ELK-1-142	Q	10	MB
4 Sargent WMA, N.M. Residents Only	Oct. 27-31	ELK-1-143	S	10	MB
4 Sargent WMA, N.M. Residents Only	Nov. 3-7	ELK-1-144	S	10	A
4 Sargent WMA, Youth Only, N.M. Residents Only	Nov. 3-7	ELK-1-145	S	10	A
4 Humphries/Rio Chama WMAs, N.M. Residents Only	Oct. 6-10	ELK-1-148	S	15	MB
4 Humphries/Rio Chama WMAs, N.M. Residents Only	Oct. 13-17	ELK-1-149	S	15	MB
4 Humphries/Rio Chama WMAs, N.M. Residents Only	Nov. 3-7	ELK-1-150	S	10	A
4 Humphries/Rio Chama WMAs, Youth Only, N.M. Residents Only	Nov. 3-7	ELK-1-151	S	15	A
Unit 5					
5A Public Land Only	Oct. 6-10	ELK-1-107	S	10	MB
5A Public Land Only, N.M. Residents Only	Oct. 6-10	ELK-1-108	S	10	A
5A Public Land Only	Oct. 13-17	ELK-1-109	S	10	MB
5A Public Land Only, N.M. Residents Only	Oct. 13-17	ELK-1-110	S	10	A
5A Public Land Only	Oct. 20-24	ELK-1-111	S	10	MB
5A Public Land Only, N.M. Residents Only	Oct. 20-24	ELK-1-112	S	10	A
5A Public Land Only	Oct. 27-31	ELK-1-113	S	10	MB
5A Public Land Only, N.M. Residents Only	Oct. 27-31	ELK-1-114	S	10	A
5B	Oct. 6-10	ELK-1-154	S	165	MB
5B N.M. Residents Only	Oct. 13-17	ELK-1-155	S	100	A
5B	Oct. 20-24	ELK-1-156	S	165	MB
5B N.M. Residents Only	Oct. 27-31	ELK-1-157	S	100	A
5B	Dec. 15-19	ELK-1-158	S	15	MB
Unit 6					
6A	Oct. 13-17	ELK-1-187	S	100	MB
6A	Oct. 20-24	ELK-1-188	S	100	MB
6A N.M. Residents Only	Oct. 27-31	ELK-1-189	S	100	A
6C	Oct. 13-17	ELK-1-207	S	105	MB
6C	Oct. 20-24	ELK-1-208	S	105	MB
6C N.M. Residents Only	Oct. 27-31	ELK-1-209	S	130	A
6C N.M. Residents Only	Nov. 24-28	ELK-1-210	S	130	A
Unit 7					
7	Oct. 13-17	ELK-1-214	S	30	MB
7 N.M. Residents Only	Oct. 20-24	ELK-1-215	S	50	A
Unit 9					
9 including Water Canyon but not Marquez WMA, N.M. Residents Only	Nov. 3-7	ELK-1-130	S	200	A
9 including Water Canyon but not Marquez WMA, N.M. Residents Only	Nov. 17-21	ELK-1-131	S	200	A
9 including Water Canyon but not Marquez WMA, N.M. Residents Only	Dec. 8-12	ELK-1-132	S	200	A
Unit 10					
10	Oct. 13-17	ELK-1-135	S	70	MB
10 Youth Only, N.M. Residents Only	Nov. 10-14	ELK-1-136	S	120	A
10 N.M. Residents Only	Dec. 8-12	ELK-1-137	S	100	A
Unit 12					
12	Oct. 6-10	ELK-1-345	HD	30	MB
12 N.M. Residents Only	Oct. 20-24	ELK-1-346	S	30	A



Draw Licenses, Seasons for Any Legal Sporting Arm continued

Hunt Area	Hunt Dates	Hunt Code	Fee Type	Licenses	Bag Limit
Unit 16					
16A Mobility Impaired Only	Oct. 6-10	ELK-1-237	Q	25	MB
16A	Oct. 13-17	ELK-1-238	Q/HD	75	MB
16A	Oct. 20-24	ELK-1-239	S	125	MB
16A N.M. Residents Only	Dec. 1-5	ELK-1-240	S	75	A
16A N.M. Residents Only	Dec. 8-12	ELK-1-241	S	75	A
16B and 22	Oct. 13-17	ELK-1-245	Q/HD	160	MB
16B and 22	Oct. 20-24	ELK-1-246	S	160	MB
16C Youth Only	Oct. 6-10	ELK-1-250	S	25	ES
16C	Oct. 13-17	ELK-1-251	Q	50	MB
16C	Oct. 20-24	ELK-1-252	S	95	MB
16C N.M. Residents Only	Dec. 1-5	ELK-1-253	S	50	A
16C N.M. Residents Only	Dec. 8-12	ELK-1-254	S	50	A
16D Mobility Impaired Only	Oct. 6-10	ELK-1-258	Q/HD	25	MB
16D	Oct. 13-17	ELK-1-259	Q/HD	55	MB
16D	Oct. 20-24	ELK-1-260	HD	50	MB
16D N.M. Residents Only	Dec. 1-5	ELK-1-261	S	50	A
16D N.M. Residents Only	Dec. 8-12	ELK-1-262	S	50	A
16E Youth Only	Oct. 6-10	ELK-1-266	S	25	ES
16E	Oct. 20-24	ELK-1-268	S	70	MB
16E N.M. Residents Only	Dec. 1-5	ELK-1-269	S	75	A
16E N.M. Residents Only	Dec. 8-12	ELK-1-270	S	75	A
Unit 21					
21A	Oct. 13-17	ELK-1-283	HD	50	MB
21A	Oct. 20-24	ELK-1-284	HD	50	MB
21B	Oct. 13-17	ELK-1-287	S	25	MB
21B	Oct. 20-24	ELK-1-288	S	25	MB
21B N.M. Residents Only	Nov. 10-14	ELK-1-289	S	15	A
21B N.M. Residents Only	Nov. 17-21	ELK-1-290	S	15	A
21B N.M. Residents Only	Dec. 1-5	ELK-1-291	S	15	A
21B N.M. Residents Only	Dec. 8-12	ELK-1-292	S	15	A
Unit 23					
23 Youth Only	Oct. 6-10	ELK-1-296	S	25	ES
23	Oct. 20-24	ELK-1-298	S	75	MB
Unit 24					
24 except Fort Bayard Special Management Area	Oct. 20-24	ELK-1-301	S	15	MB
24 Fort Bayard Special Management Area Youth Only	Oct. 6-10	ELK-1-302	S	5	ES
Unit 28 (Some animals in this unit have tested positive for CWD)					
28 Mc Gregor Range Military Only	Dec. 8-12	ELK-1-348	HD	10	ES
28 Mc Gregor Range	Dec. 8-12	ELK-1-349	S	10	ES
Unit 30					
30	Oct. 6-10	ELK-1-350	S	30	ES
Unit 34 (Some animals in this unit have tested positive for CWD)					
34 Youth Only	Oct. 6-10	ELK-1-305	S	75	ES
34 Youth Only, N.M. Residents Only	Oct. 6-10	ELK-1-306	S	75	A
34 Mobility Impaired Only	Oct. 13-17	ELK-1-307	S	50	ES
34	Oct. 20-24	ELK-1-309	S	150	MB
34 N.M. Residents Only	Nov. 24-28	ELK-1-310	S	250	A
34 N.M. Residents Only	Dec. 1-5	ELK-1-311	S	250	A
34 N.M. Residents Only	Dec. 8-12	ELK-1-312	S	150	A
Unit 36					
36	Oct. 13-17	ELK-1-316	HD	100	MB
36	Oct. 27-31	ELK-1-317	HD	100	MB
36 N.M. Residents Only	Nov. 24-28	ELK-1-318	S	100	A
36 N.M. Residents Only	Dec. 1-5	ELK-1-319	S	100	A
Unit 37					
37	Oct. 13-17	ELK-1-353	S	30	MB
37 N.M. Residents Only	Nov. 24-28	ELK-1-354	S	45	A
Unit 38					
38	Oct. 6-10	ELK-1-355	S	15	ES
Unit 43					
43	Sept. 22-26	ELK-1-356	S	60	ES
Unit 45					
45	Oct. 13-17	ELK-1-322	S	140	MB
45	Oct. 20-24	ELK-1-323	S	140	MB

continued **Draw Licenses, Seasons for Any Legal Sporting Arm**

Hunt Area	Hunt Dates	Hunt Code	Fee Type	Licenses	Bag Limit
Unit 48					
48	Oct. 20-24	ELK-1-329	S	30	MB
48 N.M. Residents Only	Oct. 20-24	ELK-1-330	S	45	A
48	Dec. 1-5	ELK-1-331	S	30	MB
48 N.M. Residents Only	Dec. 1-5	ELK-1-332	S	50	A
Unit 49					
49	Oct. 6-10	ELK-1-334	S	80	MB
49	Oct. 13-17	ELK-1-335	S	75	MB
49 N.M. Residents Only	Nov. 3-7	ELK-1-336	S	80	A
49 N.M. Residents Only	Nov. 10-14	ELK-1-337	S	75	A
Unit 50					
50	Oct. 6-10	ELK-1-160	S	130	MB
50 N.M. Residents Only	Oct. 6-10	ELK-1-161	S	45	A
50	Oct. 13-17	ELK-1-162	S	125	MB
50 N.M. Residents Only	Oct. 13-17	ELK-1-163	S	45	A
Unit 51					
51	Oct. 6-10	ELK-1-166	S	220	MB
51	Oct. 13-17	ELK-1-167	S	220	MB
51	Oct. 20-24	ELK-1-168	S	220	MB
51 N.M. Residents Only	Nov. 3-7	ELK-1-169	S	240	A
51 N.M. Residents Only	Nov. 10-14	ELK-1-170	S	240	A
51 N.M. Residents Only	Nov. 17-21	ELK-1-171	S	175	A
Unit 52					
52	Oct. 13-17	ELK-1-178	S	230	MB
52	Oct. 20-24	ELK-1-179	S	230	MB
52 Youth Only, N.M. Residents Only	Nov. 10-14	ELK-1-180	S	100	A
52 Mobility Impaired Only, N.M. Residents Only	Nov. 17-21	ELK-1-181	S	75	A
52 N.M. Residents Only	Nov. 17-21	ELK-1-182	S	75	A
52 N.M. Residents Only	Dec. 1-5	ELK-1-183	S	150	A
Unit 53					
53 except the Cerro portion	Oct. 13-17	ELK-1-340	S	75	MB
53 except the Cerro portion	Oct. 20-24	ELK-1-341	S	125	MB
53 except the Cerro portion, N.M. Residents Only	Nov. 3-7	ELK-1-342	S	90	A
53 except the Cerro portion, N.M. Residents Only	Nov. 10-14	ELK-1-343	S	90	A
Unit 54					
54 Colin Neblett WMA-south, N.M. Residents Only	Oct. 13-17	ELK-1-358	S	20	MB
54 Colin Neblett WMA-south, N.M. Residents Only	Oct. 20-24	ELK-1-359	S	20	MB
54 Colin Neblett WMA-south, N.M. Residents Only	Oct. 27-31	ELK-1-360	S	20	MB
54 Colin Neblett WMA-south, N.M. Residents Only	Nov. 3-7	ELK-1-361	S	20	A
Unit 55					
55 Colin Neblett WMA-north, N.M. Residents Only	Oct. 13-17	ELK-1-363	S	20	MB
55 Colin Neblett WMA-north, N.M. Residents Only	Oct. 20-24	ELK-1-364	S	20	MB
55 Colin Neblett WMA-north, N.M. Residents Only	Oct. 27-31	ELK-1-365	S	20	MB
55 Colin Neblett WMA-north, N.M. Residents Only	Nov. 3-7	ELK-1-366	S	20	A
55 Urraca WMA, N.M. Residents Only	Oct. 6-10	ELK-1-369	S	10	MB
55 Urraca WMA, N.M. Residents Only	Oct. 13-17	ELK-1-370	S	10	MB
55 Urraca WMA, N.M. Residents Only	Oct. 20-24	ELK-1-371	S	10	MB
55 Urraca WMA, N.M. Residents Only	Oct. 27-31	ELK-1-372	S	10	MB
55 Urraca WMA, N.M. Residents Only	Nov. 3-7	ELK-1-373	S	15	A
55 Urraca WMA, N.M. Residents Only	Nov. 10-14	ELK-1-374	S	15	A
55 Valle Vidal and Greenwood areas	Oct. 13-17	ELK-1-378	Q	15	MB
55 Valle Vidal and Greenwood areas, Youth Only	Oct. 13-17	ELK-1-379	Q	20	MB
55 Valle Vidal and Greenwood areas	Oct. 20-24	ELK-1-380	Q	35	MB
55 Valle Vidal and Greenwood areas, Youth Only, N.M. Residents Only	Nov. 3-7	ELK-1-381	Q	35	A
55 Valle Vidal and Greenwood areas, N.M. Residents Only	Nov. 3-7	ELK-1-382	Q	35	A
55 Valle Vidal and Greenwood areas, N.M. Residents Only	Nov. 17-21	ELK-1-383	Q	50	A
Unit 56					
56	Oct. 6-10	ELK-1-384	S	10	MB
56 N.M. Residents Only	Oct. 13-17	ELK-1-385	S	10	A
Unit 57 and 58					
57 and 58*	Oct. 6-10	ELK-1-387	S	10	MB
57 and 58* N.M. Residents Only	Dec. 1-5	ELK-1-388	S	10	A

* Except the northeast portion of Union County located in T32N, R35E, R36E and R37E



Draw Licenses, Seasons for Bow Only

What You Must Know Before You Hunt

Youth-only Hunts: Applicants must be younger than 18 on the opening day of the hunt, provide proof of hunter education certification to apply and carry their certificate number while hunting with a firearm. Units 10, 13 and 18: These units are subject to closure by the U.S. Forest Service and/or the military during missile firings. Unit 34: Grapevine Canyon (McGregor Range Buffer Zone) is accessible by military permission only.

Draw Licenses, Seasons for Bow Only

Hunt Area	Hunt Dates	Hunt Code	Fee Type	Licenses	Bag Limit
Unit 2					
2	Sept. 1-15	ELK-2-100	S	120	ES
2	Sept. 16-22	ELK-2-101	S	120	ES
Unit 4					
4 Sargent WMA, N.M. Residents Only	Sept. 1-15	ELK-2-138	Q	10	ES
4 Sargent WMA, N.M. Residents Only	Sept. 16-22	ELK-2-139	Q	10	ES
4 Humphries WMA, N.M. Residents Only	Sept. 1-15	ELK-2-146	S	10	ES
4 Humphries WMA, N.M. Residents Only	Sept. 16-22	ELK-2-147	S	10	ES
Unit 5					
5A Public Land Only	Sept. 1-22	ELK-2-106	S	10	ES
5B	Sept. 1-15	ELK-2-152	S	75	ES
5B	Sept. 16-22	ELK-2-153	S	75	ES
Unit 6					
6A	Sept. 1-15	ELK-2-184	S	150	ES
6A	Sept. 16-22	ELK-2-185	S	105	ES
6C	Sept. 1-15	ELK-2-204	S	150	ES
6C	Sept. 16-22	ELK-2-205	S	105	ES
Unit 7					
7	Sept. 1-15	ELK-2-211	S	15	ES
7	Sept. 16-22	ELK-2-212	S	15	ES
Unit 9					
9 Marquez WMA, N.M. Residents Only	Sept. 1-10	ELK-2-115	S	5	ES
9 Marquez WMA, N.M. Residents Only	Sept. 16-22	ELK-2-116	S	5	ES
9 including Water Canyon, but not the Marquez WMA	Sept. 1-15	ELK-2-124	S	160	ES
9 including Water Canyon, but not the Marquez WMA	Sept. 16-22	ELK-2-125	S	160	ES
Unit 10					
10	Sept. 1-22	ELK-2-133	S	250	ES
Unit 12					
12	Sept. 1-22	ELK-2-344	HD	30	ES
Unit 13					
13	Sept. 1-10	ELK-2-216	S	125	ES
13	Sept. 11-18	ELK-2-217	S	100	ES
13	Sept. 19-24	ELK-2-218	Q/HD	75	ES
Unit 15					
15	Sept. 1-10	ELK-2-225	HD	250	ES
15	Sept. 11-18	ELK-2-226	HD	200	ES
15	Sept. 19-24	ELK-2-227	Q/HD	150	ES
Unit 16					
16A	Sept. 1-10	ELK-2-234	HD	150	ES
16A	Sept. 11-18	ELK-2-235	HD	150	ES
16A	Sept. 19-24	ELK-2-236	Q/HD	100	ES
16B and 22	Sept. 1-10	ELK-2-242	S	130	ES
16B and 22	Sept. 11-18	ELK-2-243	HD	130	ES
16B and 22	Sept. 19-24	ELK-2-244	Q/HD	130	ES
16C	Sept. 1-10	ELK-2-247	S	100	ES
16C	Sept. 11-18	ELK-2-248	HD	75	ES
16C	Sept. 19-24	ELK-2-249	Q/HD	75	ES
16D	Sept. 1-10	ELK-2-255	HD	60	ES
16D	Sept. 11-18	ELK-2-256	HD	50	ES
16D	Sept. 19-24	ELK-2-257	Q/HD	40	ES
16E	Sept. 1-10	ELK-2-263	S	50	ES
16E	Sept. 11-18	ELK-2-264	S	50	ES
16E	Sept. 19-24	ELK-2-265	Q/HD	50	ES

16B is almost entirely wilderness, no motorized travel allowed.

continued **Draw Licenses, Seasons for Bow Only**

Hunt Area	Hunt Dates	Hunt Code	Fee Type	Licenses	Bag Limit
Unit 17					
17	Sept. 1-10	ELK-2-271	HD	75	ES
17	Sept. 11-18	ELK-2-272	HD	75	ES
17	Sept. 19-24	ELK-2-273	Q/HD	50	ES
Unit 18					
18	Sept. 1-22	ELK-2-347	S	50	ES
Unit 21					
21A	Sept. 1-15	ELK-2-281	HD	50	ES
21A	Sept. 16-24	ELK-2-282	HD	50	ES
21B	Sept. 1-15	ELK-2-285	S	25	ES
21B	Sept. 16-24	ELK-2-286	S	25	ES
There is limited public land access in Unit 21B					
Unit 23					
23	Sept. 1-10	ELK-2-293	S	75	ES
23	Sept. 11-18	ELK-2-294	S	75	ES
23	Sept. 19-24	ELK-2-295	S	50	ES
Unit 24					
24 except Fort Bayard Special Management Area	Sept. 1-22	ELK-2-299	S	25	ES
Unit 34 (Some animals in this unit have tested positive for CWD)					
34	Sept. 1-10	ELK-2-303	HD	200	ES
34	Sept. 13-22	ELK-2-304	HD	200	ES
Unit 36					
36	Sept. 1-10	ELK-2-313	HD	100	ES
36	Sept. 13-22	ELK-2-314	HD	100	ES
Unit 37					
37	Sept. 1-22	ELK-2-351	S	75	ES
Unit 45					
45	Sept. 1-22	ELK-2-320	S	150	ES
Unit 48					
48	Sept. 1-15	ELK-2-325	S	85	ES
48	Sept. 16-22	ELK-2-326	S	85	ES
Unit 49					
49	Sept. 1-22	ELK-2-333	S	120	ES
Unit 50					
50	Sept. 1-22	ELK-2-159	S	120	ES
Unit 51					
51	Sept. 1-15	ELK-2-164	S	180	ES
51	Sept. 16-22	ELK-2-165	HD	180	ES
Unit 52					
52	Sept. 1-15	ELK-2-173	S	230	ES
52	Sept. 16-22	ELK-2-174	S	230	ES
Unit 53					
53	Sept. 1-22	ELK-2-338	S	120	ES
Unit 55					
55 ES Barker WMA, N.M. Residents Only	Sept. 1-22	ELK-2-367	S	10	ES
55 Valle Vidal and Greenwood areas	Sept. 1-15	ELK-2-375	Q/HD	20	ES
55 Valle Vidal and Greenwood areas	Sept. 16-22	ELK-2-376	Q/HD	20	ES
Unit 57					
57 Sugarite Canyon State Park	Sept. 1-22	ELK-2-386	S	5	ES

**Do Not Bring Firewood Into New Mexico From Another State**

The movement of firewood from one state to another has become the principal method of introducing new damaging insect pests and diseases to forests. Emerald ash borer, sirex woodwasps, gypsy moth, Asian longhorn beetle, and oak wilt disease can be transported in firewood and are the cause of significant damage to forests in other states.

These pests are almost always fatal to trees and will decimate forested areas as well as riparian areas if they are allowed to get established. **If you brought firewood into New Mexico from another state, burn all of it immediately.** Purchase or collect firewood within New Mexico. Call the New Mexico Department of Agriculture at 505-646-3207 or the U.S. Department of Agriculture-Plant Protection and Quarantine at 505-761-3189 for additional information.



Draw Licenses, Seasons for Muzzleloader

Hunt Area	Hunt Date	Hunt Code	Fee Type	Licenses	Bag Limit
Unit 2					
2	Oct. 6-10	ELK-3-102	S	125	MB
Unit 6					
6A	Oct. 6-10	ELK-3-186	S	110	MB
6C	Oct. 6-10	ELK-3-206	S	155	MB
Unit 7					
7	Oct. 6-10	ELK-3-213	S	25	MB
Unit 9					
9 Marquez WMA, N.M. Residents Only	Oct. 6-10	ELK-3-117	S	5	MB
9 Marquez WMA, N.M. Residents Only	Oct. 13-17	ELK-3-118	S	5	MB
9 Marquez WMA, N.M. Residents Only	Oct. 20-24	ELK-3-119	S	5	MB
9 Marquez WMA, N.M. Residents Only	Oct. 27-31	ELK-3-120	S	5	A
9 Marquez WMA, N.M. Residents Only	Nov. 3-7	ELK-3-121	S	5	A
9 Marquez WMA, N.M. Residents Only	Nov. 17-21	ELK-3-123	S	5	A
9 including Water Canyon, but not the Marquez WMA, Mobility Impaired Only	Oct. 6-10	ELK-3-126	S	40	ES
9 including Water Canyon, but not the Marquez WMA	Oct. 13-17	ELK-3-127	S	70	MB
9 including Water Canyon, but not the Marquez WMA	Oct. 20-24	ELK-3-128	S	70	MB
9 including Water Canyon, but not the Marquez WMA	Oct. 27-31	ELK-3-129	S	40	MB
Unit 10					
10	Oct. 6-10	ELK-3-134	S	70	MB
Unit 13					
13 Youth Only	Oct. 6-10	ELK-3-219	S	25	ES
13	Oct. 13-17	ELK-3-220	Q	75	MB
13	Oct. 20-24	ELK-3-221	S	115	MB
13	Nov. 17-21	ELK-3-222	S	100	MB
13 N.M. Residents Only	Nov. 24-28	ELK-3-223	S	100	A
13 N.M. Residents Only	Dec. 1-5	ELK-3-224	S	100	A
Unit 15					
15 Youth Only	Oct. 6-10	ELK-3-228	HD	25	ES
15	Oct. 13-17	ELK-3-229	Q/HD	200	MB
15	Oct. 20-24	ELK-3-230	HD	245	MB
15	Nov. 17-21	ELK-3-231	HD	250	MB
15 N.M. Residents Only	Dec. 1-5	ELK-3-232	S	250	A
15 N.M. Residents Only	Dec. 8-12	ELK-3-233	S	250	A
Unit 16					
16E	Oct. 13-17	ELK-3-267	Q	70	MB
Unit 17					
17 Youth Only	Oct. 6-10	ELK-3-274	HD	25	ES
17	Oct. 13-17	ELK-3-275	Q/HD	100	MB
17	Oct. 20-24	ELK-3-276	S	100	MB
17	Nov. 17-21	ELK-3-277	S	25	MB
17 N.M. Residents Only	Nov. 17-21	ELK-3-278	S	25	A
17 N.M. Residents Only	Dec. 1-5	ELK-3-279	S	100	A
17 N.M. Residents Only	Dec. 8-12	ELK-3-280	S	100	A
Unit 23					
23	Oct. 13-17	ELK-3-297	S	75	MB
Unit 24					
24 except Fort Bayard Special Management Area	Oct. 13-17	ELK-3-300	S	15	MB
Unit 34 (Some animals in this unit have tested positive for CWD)					
34	Oct. 13-17	ELK-3-308	S	250	MB
Unit 36					
36	Oct. 6-10	ELK-3-315	HD	135	MB

continued **Elk****continued Draw Licenses, Seasons for Muzzleloader**

Hunt Area	Hunt Date	Hunt Code	Fee Type	Licenses	Bag Limit
Unit 37					
37	Oct. 6-10	ELK-3-352	S	30	MB
Unit 45					
45	Oct. 6-10	ELK-3-321	S	140	MB
45 N.M. Residents Only	Nov. 10-14	ELK-3-324	S	50	A
Unit 48					
48	Oct. 6-10	ELK-3-327	S	35	MB
48	Oct. 13-17	ELK-3-328	S	65	MB
Unit 51					
51	Dec. 1-5	ELK-3-172	S	145	ES
Unit 52					
52 Mobility Impaired Only	Oct. 6-10	ELK-3-175	S	50	MB
52	Oct. 6-10	ELK-3-176	HD	120	MB
52 N.M. Residents Only	Oct. 6-10	ELK-3-177	S	50	A
Unit 53					
53 except Cerro portion	Oct. 6-10	ELK-3-339	HD	50	ES
Unit 54					
54 Colin Neblett WMA-south, N.M. Residents Only	Oct. 6-10	ELK-3-357	S	20	MB
Unit 55					
55 Colin Neblett WMA-north, N.M. Residents Only	Oct. 6-10	ELK-3-362	S	20	MB
55 ES Barker WMA, N.M. Residents Only	Oct. 6-10	ELK-3-368	S	10	MB
55 Valle Vidal and Greenwood areas	Oct. 6-10	ELK-3-377	Q/HD	35	MB

Late Season Bow Hunting Opportunities - Online Application Only**What You Must Know Before You Hunt**

DO NOT apply for these hunts during the regular public draw. These hunts MAY or MAY NOT be offered depending on harvest rates during the regular season. To receive information about how to obtain one of these licenses, visit our website www.wildlife.state.nm.us after Oct. 15, 2012.

Hunt Area	Hunt Dates	Hunt Code	Fee Type	Licenses	Bag Limit
Unit 12	Nov. 17-21	ELK-2-433	S	25	APRE/6
Unit 34 (Some animals in this unit have tested positive for CWD)	Dec. 15-19	ELK-2-434	S	200	APRE/6
Unit 37	Dec. 1-5	ELK-2-435	S	50	APRE/6

Chronic Wasting Disease Rules Apply to Units 19, 28 and 34

It is unlawful to transport dead deer, dead elk or their parts taken from any chronic wasting disease (CWD) control area designated by the Director. The exceptions are:

• Meat that is cut and wrapped either privately or commercially. • Quarters or other portions of meat with no part of the head or spinal column attached. • Meat that has been boned out. • Hides with no heads attached. • Clean skull plates with antlers attached. • Antlers with no meat or tissue attached. • Upper canine teeth, also known as "ivories." • Finished heads mounted by a taxidermist. You may not remove the whole head and spinal column. You must keep proof of sex with all game species until you get the game to the place where it will be consumed or placed in cold storage.

Win An Elk Or Oryx Incentive Authorization For CWD Testing

Hunters may be selected by drawing to receive an elk or oryx incentive authorization. To participate, hunters must bring in freshly harvested deer or elk heads to any Department office or field collection station so tissues can be collected for chronic wasting disease testing. To be eligible, hunters are required to deliver the head before brain and lymph tissues decompose, which is less than 48 hours in warm weather. Incentive authorizations may be used either by the recipient or any individual of the recipient's choice through sale, barter or gift.

Mandatory Harvest Reporting

By **Feb. 15**, anyone who is licensed to hunt deer or elk must report the results of their hunting season. By **April 7**, anyone who is licensed to take furbearers, must report the results of their trapping or hunting season. This is true whether or not they hunted, trapped or harvested animals. Harvest reports filed after these deadlines will be charged \$8. Beginning Jan. 4, 2013, hunters and trappers may call (888) 248-6866 or anytime visit **www.wildlife.state.nm.us** to report their results. Deer, elk and furbearer hunters and trappers who do not report, will be ineligible for **ALL** draw hunts, population management authorizations, private land authorizations or trapper licenses the following year.

Youth Encouragement Hunts - Online Application Only

- Only New Mexico resident youth hunters that successfully fulfilled all application requirements and responsibilities for draw hunts for deer, elk, antelope, ibex, oryx, or bighorn sheep in the current license year and were unsuccessful in drawing any licenses or permits will be eligible to apply for these hunts for the first fourteen (14) days of the posting on the Department's website.
- After fourteen days, all remaining licenses shall be available to **ANY** (resident and nonresident) youth hunter eligible to purchase an elk license. Youth hunters that hold any current elk license, either draw or private land, are ineligible to purchase a Youth Encouragement Elk License.
- These hunts will be offered first-come, first-served through an Internet registration process and web sale, rather than the random draw process. To receive information about how to obtain one of these licenses, visit the Department's website.
- The number of licenses available for these hunts may be adjusted due to changes in population levels, harvest rates and available habitat.

Any Legal Sporting Arm Hunts

Hunt Area	Hunt Dates	Hunt Code	Fee Type	Licenses	Bag Limit
Unit 5B	Nov. 30-Dec. 4	ELK-1-401	S	20	A
Unit 6A	Nov. 30-Dec. 4	ELK-1-402	S	50	A
Unit 6A	Dec. 26-30	ELK-1-403	S	50	A
Unit 6C	Nov. 30-Dec. 4	ELK-1-404	S	50	A
Unit 6C	Dec. 26-30	ELK-1-405	S	50	A
Unit 10	Nov. 30-Dec. 4	ELK-1-408	S	35	A
Unit 16A	Nov. 30-Dec. 4	ELK-1-413	S	75	A
Unit 16A	Dec. 26-30	ELK-1-414	S	75	A
Unit 16C	Nov. 30-Dec. 4	ELK-1-415	S	75	A
Unit 16C	Dec. 26-30	ELK-1-416	S	75	A
Unit 16D	Nov. 30-Dec. 4	ELK-1-417	S	75	A
Unit 16D	Dec. 26-30	ELK-1-418	S	75	A
Unit 16E	Nov. 30-Dec. 4	ELK-1-419	S	75	A
Unit 16E	Dec. 26-30	ELK-1-420	S	75	A
Unit 34 (Some animals in this unit have tested positive for CWD)	Dec. 26-30	ELK-1-423	S	80	A
Unit 36	Nov. 30-Dec. 4	ELK-1-424	S	60	A
Unit 36	Dec. 26-30	ELK-1-425	S	60	A
Unit 49	Nov. 30-Dec. 4	ELK-1-426	S	50	A
Unit 50	Dec. 26-30	ELK-1-427	S	60	A
Unit 51	Nov. 30-Dec. 4	ELK-1-428	S	75	A
Unit 51	Dec. 26-30	ELK-1-429	S	75	A
Unit 52	Nov. 30-Dec. 4	ELK-1-430	S	50	A
Unit 53 except Cerro portion	Nov. 30-Dec. 4	ELK-1-431	S	60	A
Unit 53 except Cerro portion	Dec. 26-30	ELK-1-432	S	60	A

Muzzleloader Hunts

Unit 9	Nov. 30-Dec. 4	ELK-3-406	S	75	A
Unit 9	Dec. 26-30	ELK-3-407	S	75	A
Unit 13	Nov. 30-Dec. 4	ELK-3-409	S	60	A
Unit 13	Dec. 26-30	ELK-3-410	S	60	A
Unit 15	Nov. 30-Dec. 4	ELK-3-411	S	75	A
Unit 15	Dec. 26-30	ELK-3-412	S	75	A
Unit 17	Nov. 30-Dec. 4	ELK-3-421	S	60	A
Unit 17	Dec. 26-30	ELK-3-422	S	60	A

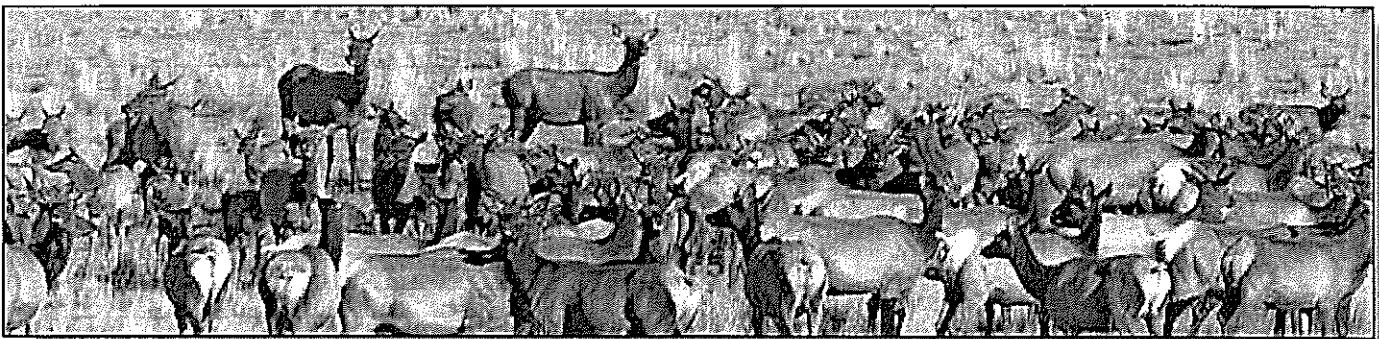

Pronghorn Antelope

Draw Licenses for Public Hunts and Private Land Authorizations

General Information

To hunt pronghorn antelope in New Mexico, all residents and nonresidents must first purchase a **Game-hunting** or **Game-hunting and Fishing License** before purchasing a Private Land Pronghorn Antelope License or applying for a Pronghorn Antelope Draw License.

License Required

Each Pronghorn Antelope Draw or Private Land License is valid **ONLY** on the lands or ranch for which it is issued and for a specific hunt. Hunters must purchase a **Game-hunting** or **Game-hunting and Fishing License** and a Pronghorn Antelope Draw or Private Land License with a valid carcass tag while hunting. A hunter may not hold both a private land and Public Draw Pronghorn Antelope License in the same license year. Licenses may not be refunded or transferred to other persons.

Hunters drawn for those pronghorn antelope hunts which **ARE NOT** assigned (see pages 44-45), will be allowed to hunt within the area or GMU(s) which their license was issued, on any accessible public lands or on private lands with written permission from the landowner or person in control of the land or trespass rights pursuant to regulation NMAC 19.31.10.18

The Director may cancel portions of any pronghorn antelope hunt or adjust the number of licenses, permits or authorizations if the surveyed population levels indicate the need for such action.

Legal Sporting Arms

Legal Sporting Arm

Centerfire rifle or handgun; shotgun no smaller than 28 gauge, firing a slug; bow and arrow; crossbow and bolt and muzzleloading rifle.

Bow Only

Bow and arrow.

Muzzleloader

Muzzleloading rifle; scopes and sabots are legal. Bow or crossbow is legal.

No Off Road Vehicle Travel

Whether on private or public land, it is unlawful for a legally licensed pronghorn antelope hunter to drive or to ride in or on any motor vehicle that is operated off established roads. Hunters **MAY NOT** drive off established roads unless specifically allowed. See Vehicle Travel on Public Lands, pages 13 and 14.

Hunting on Military Properties, Check Stations and Wearing Blaze Orange

For some hunts, hunters will be required to check in and out in person at a check station. McGregor Range/Fort Bliss requires all hunters wear a blaze orange hat and a blaze orange hunting vest. **GMU 10, 13 and 28:** Parts of these GMUs are subject to closure by the U.S. Forest Service and/or the military during military operations. **GMU 28:** ALL hunters on McGregor Range /Fort Bliss are required to have proof of passing a certified hunter education course prior to hunting. Hunters entering McGregor Range/Fort Bliss will be subject to security searches.

Mobility-impaired Hunters

Applicants for Mobility-impaired licenses are required to register with the Department prior to submitting their application. See page 9 for the definition of Mobility-impaired hunter or call the Department at (505) 476-8087.

Bag Limit (See Definitions and Terms)

The bag limit for all hunts will be specified on each license issued.

MB A pronghorn antelope with at least one horn longer than its ears.

F-IM A pronghorn antelope without horns or with both horns shorter than its ears.

ES Any one male or female pronghorn antelope.

Sportfish and Wildlife Restoration Program



Each year anglers, boaters, hunters and recreational shooters support fish and wildlife conservation efforts through the purchase of licenses, sporting equipment and fuels. The Sport Fish and Wildlife Restoration program provides essential funding to professional wildlife and sport fish management agencies through excise taxes collected from the sale of fishing equipment, motorboat fuel, sporting arms, ammunition and archery equipment. These funds are distributed yearly to help fund wildlife projects.

In New Mexico, funds are used to support the restoration of bighorn sheep and Gila trout; the management of game species; the operation of state fish hatcheries; lake renovations; and the operation and maintenance of waterfowl habitat. These are just a few of the many worthwhile and important conservation projects funded with this money. So, every time you buy a license, ammunition, or hunting and fishing gear, remember: You are part of the most successful user-pay, user-benefit wildlife conservation program in history!

Skulls Are State Property

The skulls are both fascinating and valuable. If found in the field, the skulls of **all protected species** remain state property unless they are from an animal legally taken by a licensed hunter during an approved hunting season. This rule applies to everyone, hikers as well as hunters. The State Game Commission adopted this rule to combat poaching of our valuable big-game resources. It's a very important law for conservation officers and helps to regulate the shooting of big-game animals just for their heads.

Deer and elk shed antlers every year. It's legal to have shed antlers. However, antlers found in the field attached to a skull are only available by purchase from the Department. Owners must retain the resulting paperwork. If there is probable cause, conservation officers can confiscate any skull if they believe the animal was unlawfully killed or unlawfully possessed. So if you find a skull of a protected animal, leave it where you found it and contact a Department conservation officer.

Pronghorn Antelope continued

Public Draw Hunts

Application and Licenses

Up to four persons may apply per application. The deadline for application is **March 28, 2012**.

Hunters drawn for those pronghorn antelope hunts which **ARE NOT** assigned (see pages 44-45), will be allowed to hunt within the area or GMU(s) which their license was issued, on any legally accessible public lands or on private lands with written permission from the landowner or person in control of the land or trespass rights pursuant to regulation 19.31.10.18 NMAC

Hunters drawn for any legal sporting arm hunts and muzzleloader hunts marked with an asterisk (*) **WILL BE ASSIGNED** to hunt on a specific ranch. Ranch assignments will be made after the draw by Department Area Offices. Hunters that drew together on the same application may be assigned to separate but nearby ranches. Area Offices will mail a letter and ranch map to assigned hunters (separate from their licenses) notifying them of their assigned ranch. Assigned hunters will have free, equal and unrestricted access to hunt the entire ranch they have been assigned to including all private deeded land and public leased land associated with the ranch. Hunters, their companions and/or their guide or outfitter are allowed to scout the ranch the two days immediately preceding the start of their hunt.

Public Land License Fees

See Page 8 for Pronghorn Antelope Draw License fees.

Hunters must first purchase a **Game-hunting** or **Game-hunting and Fishing License** before applying for a Pronghorn Antelope Draw License. Both must be carried while hunting. Applicants **MUST** pay the full license and application fee when making application. A Habitat Stamp is required if hunting, fishing and trapping on U.S. Forest Service and BLM lands and must be purchased separately. A Habitat Management and Access Validation is required and must be purchased separately, see page 9.

Private Land Hunts

Pronghorn antelope hunting opportunities on private lands are issued through the Antelope Private Lands Use System (A-PLUS) to qualifying landowners who sign hunting agreements with the Department. All authorizations and licenses issued shall be **Ranch Only** and valid only within the boundaries of the participating ranch.

Obtaining a Private Land License

Hunters wishing to hunt pronghorn antelope on private lands must first negotiate with a participating landowner. If successful, the landowner will provide the hunter with the appropriate information to convert an authorization into a hunting license.

Hunters wishing to purchase a Private Land Pronghorn Antelope License first must purchase a **Game-hunting** or **Game-hunting and Fishing License**. Then they must submit the required authorization information along with the proper license fee(s) by mail to the Department's Special Hunts Office or deliver it in person to any Department Office.

Hunts on private land will coincide with public draw hunts, unless otherwise specified. Hunts for Any Legal Sporting Arm (except for mobility impaired) will be any 3 consecutive days within the published hunt period. Pronghorn antelope authorizations may be available from qualified participating landowners for the areas, bag limits and dates in the box to the right.

A list of participating ranches who receive pronghorn antelope authorizations is available on the Department's website by June 5.

Private Land License Fees

Resident \$70

Nonresident \$299

Hunters first must purchase a **Game-hunting** or **Game-hunting and Fishing License** before purchasing a Private Land Pronghorn Antelope License. Fees include a fee to cover the costs of administering the A-PLUS Program. A Habitat Stamp is required if hunting, fishing and trapping on U.S. Forest Service and BLM lands and must be purchased separately. A Habitat Management and Access Validation is required and must be purchased separately, see page 9.

Private Land Hunts

Dates	Units	Bag Limit
-------	-------	-----------

Any Legal Sporting Arm Hunts (any 3 consecutive days)

Aug. 25-Sept. 8	MB	Participating ranches in GMUs 41, 42, 43 east of Hwy. 285, 46-48 and 54-59.
-----------------	----	-----------------------------------------------------------------------------

Aug. 25-Sept. 8	F-IM	Participating ranches in GMUs 41, 42, 43 east of Hwy. 285, 46-48 and 54-59.
-----------------	------	-----------------------------------------------------------------------------

Sept. 8-22	MB	Participating ranches in GMUs 8, 14, 31-33 and 36-40 and 43 west of Hwy. 285.
------------	----	-------------------------------------------------------------------------------

Sept. 15-29	F-IM	Participating ranches in portions of GMU 32.
-------------	------	----------------------------------------------

Oct. 6-20	MB	Participating ranches in GMUs 2, 7, 9, 12, 13, 16, 17, 23 and 26.
-----------	----	-------------------------------------------------------------------

Dec. 1-15	ES	Participating ranches in portions of GMU 32.
-----------	----	----------------------------------------------

Any Legal Sporting Arm Hunts-Mobility Impaired

July 28-30	MB	Participating ranches in GMUs 8, 12-14, 16, 17, 23, 31-33, 36-43, 46-48 and 54-59.
------------	----	------------------------------------------------------------------------------------

Bow Only Hunts

Aug. 4-12	MB	Participating ranches in GMUs 41, 42, 43 east of Hwy. 285, 46-48, 54-59.
-----------	----	--------------------------------------------------------------------------

Aug. 11-19	MB	Participating ranches in GMUs 7-9, 12-17, 23, 26, 31-33, 36-40 and 43 west of Hwy. 285.
------------	----	-----------------------------------------------------------------------------------------

Muzzleloading Rifle

Aug. 11-14	MB	Participating ranches in GMU 50 north of Hwy. 64 and 52.
------------	----	----------------------------------------------------------

Sept. 7-10	MB	Participating ranches in GMU 29.
------------	----	----------------------------------

Oct. 5-8	MB	Participating ranches in GMU 15.
----------	----	----------------------------------

continued Pronghorn Antelope

Draw Licenses for Any Legal Sporting Arm

What You Must Know Before You Hunt - There are no Over-the-Counter licenses for pronghorn antelope.

Youth-only Hunts: Applicants must be younger than 18 on the opening day of the hunt, provide proof of hunter education certification to apply and carry their certificate number while hunting with a firearm. **Mentor and Youth-only Hunt:** A hunt consisting of one adult (18 years of age or older) and up to three youths (younger than 18 years of age as of the opening day of the hunt). **Closures:** Parts of GMU 10, 13 and 28 are subject to closure by the U.S. Forest Service and/or the military during military operations. Hunters drawn for any Bow, Mobility-impaired or late-November Youth-only Either sex hunts **ARE NOT ASSIGNED** to a specific ranch. See page 43. Hunters drawn for hunts marked with an asterisk (*) below **WILL BE ASSIGNED** to hunt on a specific ranch. **GMU 28:** ALL hunters on McGregor Range/Fort Bliss are required to have proof of passing a certified hunter education course prior to hunting. **Blaze Orange Clothing:** McGregor Range/Fort Bliss requires all hunters wear a blaze orange hat and a blaze orange hunting vest.

Hunt Area	Hunt Dates	Hunt Code	Fee Type	Licenses	Bag Limit
Unit 2					
2	Oct. 6-8	ANT-1-100*	S	5	MB
2 Youth Only	Nov. 23-25	ANT-1-130	S	1	ES
Units 7, 9, 12 and 13					
7, 9, 12 and 13	Oct. 6-8	ANT-1-101*	S	40	MB
7, 9, 12 and 13 Youth Only	Nov. 23-25	ANT-1-131	S	8	ES
Unit 8					
8 Mobility Impaired Only	July 28-30	ANT-1-155	S	10	MB
Units 8, 14 and 43					
8, 14 and 43 (west of Hwy. 285)	Sept. 8-10	ANT-1-102*	S	15	MB
8, 14 and 43 (west of Hwy. 285) Youth Only	Nov. 23-25	ANT-1-132	S	3	ES
Unit 12					
12 Mobility Impaired Only	July 28-30	ANT-1-156	S	10	MB
Unit 13					
13 Mobility Impaired Only	July 28-30	ANT-1-157	S	10	MB
Units 14 and 43					
14 and 43 (west of Hwy. 285) Mobility Impaired Only	July 28-30	ANT-1-158	S	5	MB
Unit 16					
16 Mobility Impaired Only	July 28-30	ANT-1-159	S	5	MB
16	Oct. 6-8	ANT-1-103*	S	60	MB
16 Youth Only	Nov. 23-25	ANT-1-133	S	8	ES
Unit 17					
17 Mobility Impaired Only	July 28-30	ANT-1-160	S	5	MB
17	Oct. 6-8	ANT-1-104*	S	40	MB
17 Youth Only	Nov. 23-25	ANT-1-134	S	4	ES
Unit 23					
23 Mobility Impaired Only	July 28-30	ANT-1-161	S	10	MB
23	Oct. 6-8	ANT-1-107*	S	20	MB
23 Youth Only	Nov. 23-25	ANT-1-137	S	3	ES
Unit 26					
26	Oct. 6-8	ANT-1-110*	S	10	MB
26 Youth Only	Nov. 23-25	ANT-1-140	S	1	ES
Unit 31					
31 Mobility Impaired Only	July 28-30	ANT-1-162	S	10	MB
31	Sept. 8-10	ANT-1-112*	S	65	MB
31 Youth Only	Nov. 23-25	ANT-1-142	S	9	ES
Units 32 and 33					
32 and 33 Mobility Impaired Only	July 28-30	ANT-1-163	S	15	MB
32 and 33	Sept. 8-10	ANT-1-114*	S	130	MB
32 (Portions of) Youth Only	Nov. 23-25	ANT-1-144	S	3	ES
32 (Portions of)	Dec. 1-15	ANT-1-116	S	30	F-IM
Units 36-38					
36-38 Mobility Impaired Only	July 28-30	ANT-1-164	S	10	MB
36-38	Sept. 8-10	ANT-1-117*	S	120	MB

Hunters drawn for any legal sporting arm hunts and muzzleloader hunts marked with an asterisk (*) **WILL BE ASSIGNED** to hunt on a specific ranch.

Pronghorn Antelope continued

Any Legal Sporting Arm continued

Hunt Area	Hunt Dates	Hunt Code	Fee Type	Licenses	Bag Limit
Units 39 and 40					
39 and 40 Mobility Impaired Only	July 28-30	ANT-1-165	S	10	MB
39 and 40	Sept. 8-10	ANT-1-119*	S	55	MB
39 and 40 Youth Only	Nov. 23-25	ANT-1-146	S	5	ES
Units 41, 42, 43 (east of Hwy. 285), 46-48 and 54-59					
41, 42, 43 (east of Hwy. 285), 46-48 and 54-59 Mobility Impaired Only	July 28-30	ANT-1-166	S	25	MB
41, 42, 43 (east of Hwy. 285), 46-48 and 54-59	Aug. 25-27	ANT-1-121*	S	425	MB
41, 42, 43 (east of Hwy. 285), 46-48 and 54-59 Youth Only	Aug. 25-27	ANT-1-122*	S	50	ES
41, 42, 43 (east of Hwy. 285), 46-48 and 54-59 Youth Only	Sept. 1-3	ANT-1-123*	S	60	F-IM
41, 42, 43 (east of Hwy. 285), 46-48 and 54-59 Youth Only	Nov. 23-25	ANT-1-147	S	50	ES

Draw Licenses For Bow Only

Units 7, 9, 12 and 13					
7, 9, 12 and 13	Aug. 11-19	ANT-2-170	S	25	MB
Units 8, 14 and 43 (west of Hwy. 285)					
8, 14 and 43 (west of Hwy. 285)	Aug. 11-19	ANT-2-171	S	5	MB
Unit 15					
15	Aug. 11-19	ANT-2-172	S	10	MB
Unit 16					
16	Aug. 11-19	ANT-2-173	S	30	MB
Unit 17					
17	Aug. 11-19	ANT-2-174	S	30	MB
Unit 23					
23	Aug. 11-19	ANT-2-176	S	10	MB
Unit 26					
26	Aug. 11-19	ANT-2-178	S	10	MB
Unit 30					
30	Aug. 11-19	ANT-2-179	S	25	MB
Unit 31					
31	Aug. 11-19	ANT-2-180	S	75	MB
Units 32 and 33					
32 and 33	Aug. 11-19	ANT-2-181	S	75	MB
Units 36-38					
36-38	Aug. 11-19	ANT-2-182	S	25	MB
Units 39 and 40					
39 and 40	Aug. 11-19	ANT-2-183	S	10	MB
Units 41, 42, 43 (east of Hwy. 285), 46-48 and 54-59					
41, 42, 43 (east of Hwy. 285), 46-48 and 54-59	Aug. 4-12	ANT-2-184	S	100	MB

Draw Licenses For Muzzleloader

Unit 15					
15	Oct. 5-8	ANT-3-187*	S	25	MB
15 Youth Only	Nov. 23-25	ANT-3-148	S	5	ES
Unit 28					
28 McGregor Range Military Only	Sept. 1-2	ANT-3-188	S	10	MB
28 McGregor Range	Sept. 1-2	ANT-3-189	S	5	MB
28 McGregor Range Youth Only	Sept. 1-2	ANT-3-190	S	10	MB
Unit 29					
29	Sept. 7-10	ANT-3-191*	S	37	MB
29 Mentor/Youth Only	Sept. 7-10	ANT-3-192*	S	10	ES
29 Youth Only	Nov. 23-25	ANT-3-149	S	5	ES
Units 50 (north of Hwy. 64) and 52					
50 (north of Hwy. 64) and 52	Aug. 11-14	ANT-3-193*	S	150	MB
50 (north of Hwy. 64) and 52 Youth Only	Aug. 11-14	ANT-3-194*	S	25	ES
50 (north of Hwy. 64) and 52 Youth Only	Nov. 23-25	ANT-3-150	S	15	ES

Hunters drawn for any legal sporting arm hunts and muzzleloader hunts marked with an asterisk (*) **WILL BE ASSIGNED** to hunt on a specific ranch.

Bighorn Sheep

Draw Licenses for Rocky Mountain and Desert Bighorn Sheep

Application and Licenses

To hunt bighorn sheep in New Mexico, all residents and nonresidents first must purchase a **Game-hunting or Game-hunting and Fishing License** before applying for a Bighorn Sheep Draw License. There are no over-the-counter Bighorn Sheep Licenses.

Bighorn Sheep Ram Licenses are once-in-a-lifetime licenses. Youth hunters are eligible for this hunt once when they are younger than 18, and once again when they are older than 18. Bighorn Sheep Ewe Licenses (including youth hunts), are not once-in-a-lifetime licenses. Hunters may apply for both Rocky Mountain and desert bighorn sheep subspecies (both rams and ewes), in the same license year. Hunters **MUST** apply for all bighorn sheep hunts on the same application. Anyone who has held a Bighorn Sheep Enhancement License (see Unique Hunting Opportunities on page 15) may apply for any of these licenses. Hunters must apply by **March 28, 2012**. Only one person may apply per application. Anyone applying for a Bighorn Sheep Draw License **MUST** pay the full license and application fee when making application.

Rocky Mountain Bighorn Sheep

Anyone may apply for a draw license to hunt Rocky Mountain bighorn sheep rams except those who have previously held a draw license to hunt Rocky Mountain bighorn sheep rams in New Mexico. Anyone who has held a license to hunt desert bighorn sheep may apply for a draw license to hunt Rocky Mountain bighorn sheep.

Desert Bighorn Sheep

Anyone may apply to hunt desert bighorn sheep rams except those who have previously held a draw license to hunt desert bighorn sheep rams. Anyone who has held a draw license to hunt a Rocky Mountain bighorn sheep ram or ewe may apply for a draw license to hunt desert bighorn sheep rams.

Youth-only Hunt

Applicants must be younger than 18 on the opening day of the hunt, provide proof of hunter education certification to apply and carry their certificate number while hunting with a firearm.

Legal Sporting Arms

Centerfire rifle or handgun of .24 caliber or larger; shotgun no smaller than 28 gauge, firing a single slug; bow and arrows; crossbow and bolts or muzzleloading rifle no smaller than .45 caliber.

Seasons

Hunt Area	Hunt Dates	Hunt Code	Licenses	Bag Limit
Rocky Mountain bighorn sheep				
Unit 45 - Pecos Mountains	Aug. 18-24	BHS-1-101	2	Ram
Unit 45 - Pecos Mountains	Aug. 25-31	BHS-1-102	1	Ram
Unit 45 - Pecos Mountains Youth Only	Aug. 25-31	BHS-1-103	1	Ram
Unit 53 - Wheeler Peak (portion south of N.M. 38)	Sept. 8-14	BHS-1-106	4	Ram
Units 53 and 55 - Latir Mountains	Aug. 11-17	BHS-1-109	1	Ram
Units 53 and 55 - Latir Mountains	Sept. 1-7	BHS-1-110	11	Ewe
Units 53 and 55 - Latir Mountains Youth Only	Sept. 1-7	BHS-1-111	1	Ewe
Units 16B, 22, 23, 24 Turkey Creek and San Francisco River	Jan. 5-14, '13	BHS-1-112	2	Ram
Unit 55A - Culebra Mountains *	Aug. 15-Sept. 30	BHS-1-113	1	Ram
Desert bighorn sheep				
Unit 27 - Peloncillo Mountains	Nov. 1-30	BHS-1-100	2	Ram
Unit 26 - Hatchet Mountains	Oct. 1-15	BHS-1-114	3	Ram
Unit 26 - Hatchet Mountains	Oct. 16-31	BHS-1-115	3	Ram
Unit 20 - Caballo Mountains	Nov. 16-30	BHS-1-118	1	Ram
Unit 20 - Caballo Mountains	Dec. 1-15	BHS-1-119	1	Ram
Unit 13 - Ladrón Mountains	Dec. 1-31	BHS-1-123	1	Ram
Unit 20 - Fra Cristobal Mountains *	Oct. 1-15	BHS-1-120	2	Ram
Unit 20 - Fra Cristobal Mountains Youth Only *	Oct. 31-Nov. 14	BHS-1-122	1	Ram
Unit 19 - White Sands Missile Range **	Dec. 14-Jan. 1 '13	BHS-1-116	2	Ram

Bighorn Sheep Ram Heads Must Have a Seal

Every bighorn sheep ram taken in New Mexico must have a seal inserted in one horn by the Department. Sealing must be done within 10 days of harvest. Bighorn sheep heads found in the field in New Mexico must remain in the field and may not be legally possessed. Bighorn sheep rams must be sealed prior to exportation from New Mexico. Persons who bring bighorn sheep heads into New Mexico must have them sealed by the Department within 10 days of entering the state. Bighorn sheep legally harvested and sealed in another jurisdiction (state, tribal entity or country), do not have to be sealed again in New Mexico.

License Fees

See page 8 for bighorn sheep license, validation and stamp fees. A Habitat Stamp is required for hunting, fishing and trapping on U.S. Forest Service and BLM lands and must be purchased separately. A Habitat Management and Access Validation is required and must be purchased separately.

* Culebra Mountains, Fra Cristobal Bighorn Sheep Hunts

These hunts occur only on private land. Landowners have placed certain restrictions on these hunts. Please call the Department at (505) 476-8038 for more information about these restrictions.

** WSMR Bighorn Sheep Hunt

License and Access Fees

See page 9 for bighorn sheep license fees. WSMR charges a \$150 access fee per hunter for all hunts taking place on the Range. Successful applicants will receive an Instruction letter from WSMR detailing payment of the fee, including deadline dates.

WSMR Security

All hunters successfully drawn for a WSMR hunt and their guests will have to complete a security background check by WSMR prior to being allowed access to the WSMR. All vehicles entering WSMR are subject to a security search by WSMR officers. Only Outfitters registered with WSMR in advance of the hunt will be allowed.

Hunt Dates

Hunters must expect that weekends, non-duty days and holidays will be the primary opportunities to hunt during the 19-day hunt period. Military authorities may delay or cancel hunts if they have concerns for public safety.



Over-the-Counter Licenses, Draw Licenses

General License Information

To hunt ibex in New Mexico, all residents and nonresidents first must purchase a **Game-hunting** or **Game-hunting and Fishing License** before purchasing an over-the-counter Ibex License or applying for an Ibex Draw License.

Over-the-Counter License

The ibex over-the-counter license for outside the Florida Mountains Hunt Area is IBX-1-528. It can be purchased only from Department offices or by mail using Form 3. There is no deadline and no limit on the number of IBX-1-528 licenses. Holders of an IBX-1-528 license have an unlimited number of tags available to them upon request at any Department office.

Over-the-Counter License Fees

Resident \$103 Nonresident \$1,610

Fees include a nonrefundable application fee and Depredation Damage Stamp fee. A Habitat Stamp is required for hunting, fishing and trapping on U.S. Forest Service and BLM lands and must be purchased separately. A Habitat Management and Access Validation is required and must be purchased separately.

Draw License

Licenses for the IBX-1-525 rifle hunt are once-in-a-lifetime licenses issued by drawing. To receive an ibex draw license for this hunt on the Florida Mountains Hunt Area, hunters must apply by **March 28, 2012**. Only one person may apply per application. Hunters may apply for the once-in-a-lifetime license only if the hunter never held a IBX-1-525 ibex license. Any valid ibex license can be used for the year-round IBX-1-528 hunt.

Draw License Fees

Resident \$111 Nonresident \$1,630

Hunters must apply by **March 28, 2012**. Anyone applying for an ibex draw license, **MUST** pay the full license and application fee when making application. Fees include a nonrefundable application fee. Habitat Stamps are required for hunting, fishing and trapping on U.S. Forest Service and BLM lands and must be purchased separately. A Habitat Management and Access Validation is required and must be purchased separately.

Bag Limit

F-IM: Any one female or immature ibex.

ES: Any one ibex of either sex.

Legal Sporting Arms

Any Legal Sporting Arm

Centerfire rifle or handgun; shotgun no smaller than 28 gauge, firing a single slug; muzzleloading rifle; bow and arrows; or crossbow and bolts.

Muzzleloader and Bow

Muzzleloading rifle; bow and arrows or crossbow and bolts.

Bow

Bow and arrows only.

Ibex Hunt Areas

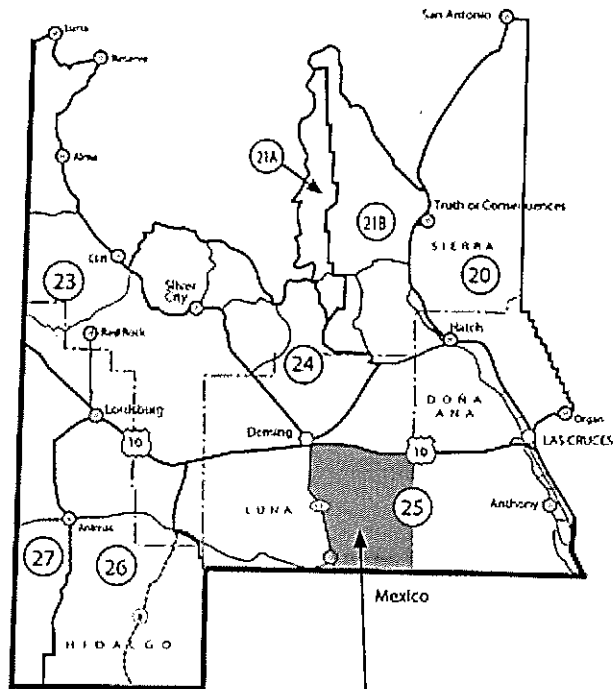

Florida Mountains Hunt Area

The portion of GMU 25 bounded by I-10 on the north, the U.S./Mexico border on the south, N.M. 11 on the west and the Doña Ana/Luna County line on the east.

What You Must Know Before You Hunt

Youth-only Hunt: Applicants must be younger than 18 on the opening day of the hunt, provide proof of hunter education certification to apply and carry their certification number while hunting with a firearm. Cougar

Hunting in Unit 25, Florida Mountains Hunt Area: Cougar hunting is closed in the Florida Mountains Hunt Area during any ibex season, except by licensed ibex hunters who must adhere to the allowed sporting arm type and season dates specified on their ibex license.

Hunt Area

Hunt Dates

Hunt Code

Licenses

Bag Limit

Any Legal Sporting Arm

Florida Mountains in Unit 25 Youth Only	Sept. 22-30	IBX-1-500	36	ES
Florida Mountains in Unit 25	Oct. 1-31	IBX-1-520	120	F-IM
Florida Mountains in Unit 25 Once-in-a-Lifetime	Nov. 24-Dec. 10	IBX-1-525	18	ES
Statewide except Florida Mountains	Apr. 1-Mar. 31, '13	IBX-1-528	over-the-counter	1 ES per tag

Bow Only

Florida Mountains in Unit 25	Jan. 1-15, '13	IBX-2-535	120	ES
Florida Mountains in Unit 25	Jan. 16-31, '13	IBX-2-536	120	ES

Muzzleloader

Florida Mountains in Unit 25	Feb. 9-17, '13	IBX-3-540	60	ES
------------------------------	----------------	-----------	----	----

Turkey

Over-the-Counter Licenses, Draw Permits

General Information

To hunt turkey in New Mexico, all residents and nonresidents first must purchase a **Game-hunting** or **Game-hunting and Fishing License** before purchasing an over-the-counter Turkey License. Turkey hunters have a spring and fall hunting season. **Nonresidents may NOT apply for any hunts held only on Wildlife Management Areas (WMA).**

Licenses and Tags

A resident or nonresident spring or fall over-the-counter Turkey License with valid carcass tags is available from Department offices, license vendors, online or by mail using Form 3. Hunters may purchase both spring and fall licenses. Spring turkey hunters will be issued two carcass tags with their license.

	Resident	Nonresident
Spring License	\$25	\$100
Fall License	\$25	\$100

A Habitat Stamp is required for hunting, fishing and trapping on U.S. Forest Service and BLM lands and must be purchased separately. A Habitat Management and Access Validation is required and must be purchased separately.

Legal Sporting Arms

Any shotgun, including muzzleloading shotguns using shot only, bow and arrow or crossbow and bolt. No centerfire or rimfire rifle or handgun use is allowed. Non-toxic shot is required on all WMAs. It is illegal to shoot a turkey roosting in a tree or on a structure.

What You Must Know Before You Hunt

Unit 34: Grapevine Canyon (McGregor Range Buffer Zone) is accessible by military permission only. Units 10, 13, 18 and 20: These units are subject to closure by the U.S. Forest Service or the military during military operations. **Closed Areas:** The following areas are closed to turkey hunting, except as permitted by regulation: Sugarite Canyon State Park, Orilla Verde and the Wild Rivers recreation areas, Taos Valley Overlook, all WMAs except Humphries, Rio Chama and Sargent, the Valle Vidal area and Rattlesnake Canyon in Unit 2A.

OTC License Hunts

Areas Open For Spring OTC License Hunts

April 15-May 10

Units 2A (except areas east of N.M. 550 and north of N.M. 173), 2C (except areas east of Largo Canyon), 4 (including WMAs), 5, 6A, 6C, 7, 9, (including Water Canyon WMA), 10, 12-14 (bows only in Sandia Ranger District), 15-18, 20-24, 29, 32-34, 36-43, 45-49, 51-54 (including Colin Neblett WMA), 55 (including E.S. Barker and Colin Neblett WMAs, but not Uracca WMA, Valle Vidal and Greenwood area), 56, 57 (bow only in Sugarite Canyon State Park), 58 and 59.

Youth-only Spring OTC License Hunt-April 7-8

An early Youth-only turkey hunting opportunity is scheduled April 7-8 in all units open for spring hunting listed above.

Bag Limit for Spring Season

The bag limit is 2 bearded turkeys, except as restricted by permit or area. The beard and a patch of feathers surrounding the beard must remain on the bird until it is delivered to the place where it will be eaten or placed in cold storage.

OTC License Hunts continued

Areas Open For Fall OTC License Hunts

Sept. 1-30 (bow only) and Nov. 1-30 (any legal sporting arm except centerfire or rimfire rifle or handgun).

Units 2A (except areas east of N.M. 550 and north of N.M. 173), 2C (except areas east of Largo Canyon), 6A, 6C, 7, 9 (except Water Canyon WMA), 10, 12, 13, 15-17, 21-24, 29, 32-34, 36, 37, 40-42, 45-48, 54 (including Colin Neblett WMA), 55 (including Colin Neblett WMA, but not E.S. Barker and Uracca WMAs, Valle Vidal and Greenwood areas), 56, 57 (bow only in Sugarite Canyon State Park), 58 and 59.

Bag Limit for Fall Season

The bag limit is any one turkey in the units listed above. If you do not harvest a turkey during the September Bow-only Hunt, you may hunt again in November with any legal sporting arm.

Draw Permit Hunts

Application for these draw permits must be made by **Feb. 1, 2012**, submitting a nonrefundable application fee of \$8 for residents and \$20 for nonresidents. Two applicants may apply per application. Successful applicants must then purchase an over-the-counter Turkey License and a **Game-hunting** or **Game-hunting and Fishing License**. A Habitat Stamp is required for hunters and trappers on U.S. Forest Service and BLM lands and must be purchased separately. A Habitat Management and Access Validation must be purchased separately. **Youth-only Hunts:** Applicants must be younger than 18 on the opening day of the hunt, provide proof of hunter education certification to apply and carry their certification number while hunting with a firearm.

Open Areas and Bag Limits For Draw Permit Hunts

Hunt Area	Hunt Date	Hunt Code	Permits	Bag Limit
Unit 2 (except the Rattlesnake Canyon closure area)				
	April 15-May 10	TUR-1-100	100	1 bearded turkey
Unit 2, Youth Only (except the Rattlesnake Canyon closure area)				
	April 15-May 10	TUR-1-101	50	1 bearded turkey
Marquez WMA, N.M. Resident Only				
	April 15-May 10	TUR-1-104	5	2 bearded turkeys
Huey WMA, Youth Only, N.M. Resident Only				
	April 7-8	TUR-1-105	3	2 bearded turkeys
Huey WMA, Youth Only, N.M. Resident Only				
	April 14-15	TUR-1-106	3	2 bearded turkeys
Huey WMA, Youth Only, N.M. Resident Only				
	April 21-22	TUR-1-107	3	2 bearded turkeys
Huey WMA, Youth Only, N.M. Resident Only				
	April 28-29	TUR-1-108	3	2 bearded turkeys
Huey WMA, Youth Only, N.M. Resident Only				
	Oct. 10-11	TUR-1-110	4	Any one turkey
Huey WMA, Youth Only, N.M. Resident Only				
	Oct. 17-18	TUR-1-111	4	Any one turkey
Huey WMA, Youth Only, N.M. Resident Only				
	Oct. 20-21	TUR-1-109	4	Any one turkey
Valle Vidal-Greenwood Area				
	April 15-30	TUR-1-112	20	1 bearded turkey

Bosque del Apache National Wildlife Refuge Youth Spring Turkey Hunt

The Bosque del Apache National Wildlife Refuge will conduct a limited Youth Spring Turkey Hunt for hunters younger than 18. The hunts will be held on four consecutive weekends during April and May 2012. Bag limit is one bearded turkey. Eligible hunters will be drawn from a pool of qualified applicants. An application fee of \$6.00 is required per application. Applications will be available beginning February 1, 2012 and must be returned to the Refuge by March 15, 2012. Interested persons may contact Bosque del Apache NWR at (575) 835-1828 to request an application. They may pick up an application at the refuge visitor center. Applications also are available online at: www.fws.gov/southwest/refuges/newmex/bosque/Hunting

Valles Caldera National Preserve

Contact the VCNP directly at www.vallescaldera.gov for more information about this hunt. Bag limit is one bearded turkey.

Javelina and Barbary Sheep

Javelina Draw Licenses

Application and Licenses

To hunt javelina in New Mexico, all residents and nonresidents first must purchase a **Game-hunting** or **Game-hunting and Fishing License** before applying for a Javelina Draw License. Up to four persons may apply per application. Application must be made by **March 28, 2012**.

Bag Limit One javelina.

What You Must Know

No Over-the-Counter Licenses: There are no OTC licenses for javelina. **Youth-only Hunts:** Applicants must be younger than 18 on the opening day of the hunt, provide proof of hunter education certification to apply and carry their certification number while hunting with a firearm. **Units 13 and 20:** These units are subject to closure by the U.S. Forest Service and/or the military during missile firings. **JAV-1-100, JAV-1-104 and JAV-2-103 Hunts:** Javelina will be in small, isolated groups except in Units 23-27 (including the Big Hatchets). ALL hunters on McGregor Range/Fort Bliss are required to have proof of passing a certified hunter education course before they hunt. **Blaze Orange Clothing:** McGregor Range/Fort Bliss requires all hunters wear a blaze orange hat and a blaze orange hunting vest. **WMA Hunting:** All Wildlife Management Areas (WMA) are closed to javelina hunting except the following **Prairie Chicken Areas:** Black Hills (East and West), Claudell; **Crossroads 1-5;** Gallina Wells 1, 1A, 1B and 2-6; Liberty; Marshall; Milnesand; Bluit (North, South and East); Wayside; Antelope Flats; Bledsoe; Little Dipper; Pitchfork; Ranger Lake; and Sandhills Prairie Conservation Area.

Any Legal Sporting Arm

Hunt Area	Hunt Dates	Hunt Code	Licenses	Bag Limit
Statewide Youth Only	Jan. 1-Mar. 31, '13	JAV-1-100	100	ES
Units 19 and 23-27	Feb. 1-15, '13	JAV-1-102	1000	ES
Statewide (except Units 19 and 23-28)	Jan. 16-Mar. 31, '13	JAV-1-104	1000	ES
Unit 28 McGregor Range Military Only	Dec. 29-30, '12	JAV-1-105	5	ES
Bow Only				
Units 19 and 23-27	Jan. 16-31, '13	JAV-2-101	300	ES
Statewide (except Units 19 and 23-28)	Jan. 1-15, '13	JAV-2-103	300	ES

Barbary Sheep Draw, Private Land and Unlimited Area Licenses

To hunt Barbary sheep, all residents and nonresidents first must purchase a **Game-hunting** or **Game-hunting and Fishing License** before purchasing an over-the-counter Barbary Sheep License or applying for a Barbary Sheep Draw License. For draw licenses, up to four persons may apply together. Application must be made by **March 28, 2012**. Private land and Unlimited Area Barbary Sheep Licenses are available over-the-counter through Department offices, on the Department's website and via Form 3.

License Fees: Draw: Resident \$111 Nonresident \$380. — **Private Land and Unlimited Areas:** Resident \$103 Nonresident \$360.

Anyone applying for a Barbary sheep draw license, MUST pay the full license and nonrefundable application fee at the time of application. Hunters must apply by **March 28, 2012**. A Habitat Stamp is required for hunting, fishing and trapping on U.S. Forest Service and BLM lands and must be purchased separately. A Habitat Management and Access Validation must be purchased separately.

Bag Limit: One Barbary sheep. **Legal Sporting Arms:** Centerfire rifle or handgun; shotgun no smaller than 28 gauge, firing a single slug; muzzleloading rifle; bow and arrows; or crossbow and bolts.

Closed Areas: Units 8, 13, 14, 16, 19, 20, 22-24, 26-32, 34, 36 and 37, Sugarite Canyon State Park, Orilla Verde and Wild Rivers Recreation areas including the Taos Valley Overlook, all WMAs (except Water Canyon), the Valle Vidal and the Valles Caldera.

Unlimited Areas: Units 2, 4-7, 9, 10, 12, 15, 17-18, 21, 25, 33, 38-59

Draw License Units: Licenses for Units 28 (McGregor Range) and public land within 29-34, 36 and 37 are issued only by drawing.

Draw Hunts - Any Legal Sporting Arm

McGregor Range/Fort Bliss requires all hunters wear a blaze orange hat and a blaze orange hunting vest. ALL hunters on McGregor Range/Fort Bliss are required to have proof of passing a certified hunter education course before they hunt.

Hunt Area	Hunt Dates	Hunt Code	Licenses	Bag Limit
Units 31, 32, 34, 36 and 37 from:	Feb. 1-28, '13	BBY-1-100	600	ES
and Units 2, 4-7, 9, 10, 12, 15, 17-18, 21, 25, 33, 38-59 from:	April 1-March 31, '13			
Units 29 and 30 from:	Feb. 1-28, '13	BBY-1-101	600	ES
and Units 2, 4-7, 9, 10, 12, 15, 17-18, 21, 25, 33, 38-59 from:	April 1-March 31, '13			
Unit 28 McGregor Range Military Only	Dec. 29-30, '12	BBY-1-102	5	ES
Unit 28 McGregor Range	Dec. 29-30, '12	BBY-1-103	5	ES

Over-the-Counter Private Land Hunts - Any Legal Sporting Arm

Units 31, 32, 34, 36 and 37 Private Land Only	Feb. 1-28, '13	NA	Unlimited	ES
Units 29 and 30 Private Land Only	Feb. 1-28, '13	NA	Unlimited	ES

Over-the-Counter Unlimited Area Hunts - Any Legal Sporting Arm

Units 2, 4-7, 9, 10, 12, 15, 17-18, 21, 25, 33, 38-59 from:	April 1-March 31, '13	NA	Unlimited	ES
-------------------------------------------------------------	-----------------------	----	-----------	----

Draw Licenses

Application and Licenses

To hunt oryx in New Mexico, all residents and nonresidents first must purchase a **Game-hunting** or **Game-hunting and Fishing License** before purchasing a Private Land-only Oryx License or applying for a Oryx Draw License. Most of these hunts occur on White Sands Missile Range (WSMR). Up to two persons may apply per application. Application must be made by **March 28, 2012**. Only U.S. citizens may apply for WSMR Security Badge Hunts. Foreign nationals may apply for Premier Once-In-A-Lifetime hunts, but those that are drawn must be escorted by an authorized WSMR official at all times while on the Range.

All Premier, Broken-horn, Returning Veteran and Youth-only oryx hunts are now three-day hunts. Friday will be primarily for checking into WSMR. If no military missions are scheduled, hunting may be allowed on Friday afternoons after check-in. Additional information concerning Friday opportunities will be included with information letters sent to all license holders.

Military authorities may delay or cancel hunts if there are concerns for public safety. The number of licenses may be reduced from the maximum number listed, depending on population survey results.

License Fees

License fees for all hunts **except** Private Land Hunts

Resident \$161 Nonresident \$1,630

Private Land Hunts

Resident \$153 Nonresident \$1,610

Fees include a nonrefundable application fee. A Habitat Management and Access Validation must be purchased separately. WSMR charges a \$150 access fee per hunter for all hunts taking place on the Range. Successful applicants will receive an instruction letter from WSMR detailing payment of the fee, including deadline dates for payment. Hunters are responsible for timely payment and will not be allowed to hunt if the access fee is not paid by the deadline.

WSMR Security

All hunters successfully drawn for a WSMR hunt and their guests will have to complete a security background check prior to being allowed on WSMR. Security background registration forms will be sent to all successful license holders in advance of their hunt. All hunters and their guests will be required to complete the forms and have their forms approved prior to being allowed access to the Range to hunt. All vehicles entering WSMR are subject to a security search by WSMR officers. Items that are banned by WSMR include: alcoholic beverages, illegal drugs, camcorders, radar detectors and concealed weapons. Discovery of banned items or failure to comply with WSMR

WSMR Security *continued*

requirements or any other applicable law or regulation, may result in revocation of future hunting privileges on WSMR. Hunters do not get a second chance to correct violations. If you are escorted off WSMR, your license fees will NOT be refunded.

What You Must Know Before You Hunt

Blaze Orange Clothing: Hunters and their guests must wear at least 244 square inches of blaze orange while hunting on military property.

Once-In-A-Lifetime Hunts

All Premier and Returning Iraq/Afghanistan Resident Veterans-only oryx hunts are once-in-a-lifetime hunts.

Broken-Horn Oryx Hunt

Broken-horn oryx hunts are not once-in-a-lifetime. See Definitions. Those who have held a once-in-a-lifetime oryx license may apply for a broken-horn oryx hunt.

Bag Limit

ES-Any oryx of either sex BHO-Any broken-horn oryx

Special Restrictions

- All Premier and Returning Iraq/Afghanistan Resident Veterans-Only oryx hunts are once-in-a-lifetime hunts. You may NOT apply for a once-in-a-lifetime oryx license if you have previously held a once-in-a-lifetime oryx license or authorization. However, you may apply for a once-in-a-lifetime oryx license if you have held other oryx license types.
- You may designate up to three hunt choices per application. Address questions of eligibility for a license to any of the Department's Area Offices or the Special Hunts Office in Santa Fe.
- Oryx hunters must check in and out of the WSMR as described in the information letter they receive if drawn for a hunt. Hunters will be provided a hunt area map which identifies "CLOSED" areas where no hunting is allowed.
- Up to three guests capable of assisting the hunter in cleaning and loading a downed oryx may accompany each licensed hunter. Only U.S. citizens may be guests of permitted hunters, unless they are guests of approved foreign national hunters who will be provided an official escort. No other help will be available for this purpose. The guests may not help the licensed hunter kill the oryx.

Legal Sporting Arms

Centerfire rifle or handgun, .24 caliber or larger; shotgun no smaller than 28 gauge, firing a single slug; bow and arrows; crossbow and bolts; and muzzleloading rifle no smaller than .45 caliber.

Premier Hunts These hunts ARE Once-In-A-Lifetime Application must be made by **March 28, 2012**.

Hunt Area	Hunt Dates	Hunt Code	Licenses	Bag Limit
Rhodes Canyon	Oct. 5-7	ORX-1-104	55	ES
Rhodes Canyon	Nov. 30-Dec. 2	ORX-1-108	55	ES
Rhodes Canyon	Jan. 25-27, '13	ORX-1-112	55	ES
Rhodes Canyon	Feb. 22-24, '13	ORX-1-116	55	ES
Stallion Range	Sept. 21-23	ORX-1-102	45	ES
Stallion Range	Nov. 16-18	ORX-1-106	45	ES
Stallion Range	Jan. 11-13, '13	ORX-1-110	45	ES
Stallion Range	Feb. 8-10, '13	ORX-1-114	45	ES
Rhodes Canyon Mobility Impaired Only	Sept. 7-9	ORX-1-101	20	ES

Youth-only Hunt This hunt is NOT Once-In-A-Lifetime

Youth Only: Applicants must be younger than 18 on the opening day of the hunt, provide proof of hunter education certification to apply and carry their certification number while hunting with a firearm. Application must be made by **March 28, 2012**.

Hunt Area	Hunt Dates	Hunt Code	Licenses	Bag Limit
Rhodes Canyon Youth Only	Sept. 7-9	ORX-1-100	30	ES

Oryx continued

Broken-Horn Oryx Hunts These hunts are **NOT Once-In-A-Lifetime** Those who have held a once-in-a-lifetime oryx license may apply for a broken-horn oryx hunt.

Hunt Area	Hunt Dates	Hunt Code	Licenses	Bag Limit
Stallion Range	Sept. 21-23	ORX-1-127	10	BHO
Rhodes Canyon	Oct. 5-7	ORX-1-128	10	BHO
Stallion Range	Nov. 16-18	ORX-1-129	10	BHO
Rhodes Canyon	Nov. 30-Dec. 2	ORX-1-130	10	BHO
Stallion Range	Jan. 11-13, '13	ORX-1-131	10	BHO
Rhodes Canyon	Jan. 25-27, '13	ORX-1-132	10	BHO
Stallion Range	Feb. 8-10, '13	ORX-1-133	10	BHO
Rhodes Canyon	Feb. 22-24, '13	ORX-1-134	10	BHO

WSMR Security Badge Hunts These hunts are **NOT Once-In-A-Lifetime**

DO NOT APPLY for these hunts if you are not a U.S. citizen or do not have an appropriate WSMR security and hunt badge or cannot be escorted by someone who does. Only badged sponsors with an approved 2012 WSMR Hunt Permit and their guests will be allowed to participate in these hunts. Badged sponsors must have received a 2012 WSMR Hunt Permit by **March 28, 2012**. Hunters who do not have a permitted sponsor will be denied access to the hunt. If in doubt, do not apply. Oryx hunts ORX-1-118 through ORX-1-126 are available ONLY to U.S. citizens with appropriate WSMR security and hunt badges and their guests in accordance with WSMR provisions. There is no guarantee of access to WSMR for these hunts. These hunts will be held on remote areas of White Sands Missile Range. Hunts will be conducted only on weekends, non-duty days and holidays. These hunts are NOT considered once-in-a-lifetime. Two persons may apply per application. Application must be made through the Department's public draw by **March 28, 2012**. Applicants may choose up to three hunt code choices. For further information on access and badging requirements, contact WSMR at (575) 678-7909 or (575) 678-7095.

Hunt Area	Hunt Dates	Hunt Code	Licenses	Bag Limit
WSMR TBA WSMR Military Only	TBD	ORX-1-118	18	ES
WSMR TBA	Aug. 1-31	ORX-1-119	25	ES
WSMR TBA	Sept. 1-30	ORX-1-120	25	ES
WSMR TBA	Oct. 1-31	ORX-1-121	25	ES
WSMR TBA	Nov. 1-30	ORX-1-122	25	ES
WSMR TBA	Dec. 1-31	ORX-1-123	25	ES
WSMR TBA	Jan. 1-31, '13	ORX-1-124	25	ES
WSMR TBA	Feb. 1-28, '13	ORX-1-125	25	ES
WSMR TBA	Mar. 1-31, '13	ORX-1-126	25	ES

* ORX-1-118 is only available to military personnel stationed at WSMR and must provide proof of assignment. Hunt dates will be determined based on stationing status of individual military personnel. Additional information will be mailed to licensed hunters prior to the their hunt.

Returning Iraq/Afghanistan Resident Veterans-Only Hunts

These hunts ARE Once-In-A-Lifetime

Eight hunts (below) have been established for New Mexico Resident Veterans who served on active military duty in Iraq or Afghanistan. See page 10 for reduced-fee Veteran Game-hunting and Fishing license. All hunts occur on White Sands Missile Range (WSMR). Up to two persons may apply per application. Application must be made by **March 28, 2012**. **Proof of Service is Required:** Applicants must supply proof of military service in Iraq or Afghanistan by the application deadline. Submit a COPY of your Orders or DD-214 to: Department of Game and Fish, Special Hunts Office, P.O. Box 25125, Santa Fe, N.M. 87504. Resident Veterans also may fax their proof of military service to the Special Hunts Office at (505) 476-8180. **Blaze Orange Clothing:** Hunters must wear at least 244 square inches of blaze orange while hunting on military property.

Hunt Area	Hunt Dates	Hunt Code	Licenses	Bag Limit
Rhodes Canyon	Oct. 5-7	ORX-1-105	5	ES
Rhodes Canyon	Nov. 30-Dec. 2	ORX-1-109	5	ES
Rhodes Canyon	Jan. 25-27, '13	ORX-1-113	5	ES
Rhodes Canyon	Feb. 22-24, '13	ORX-1-117	5	ES
Stallion Range	Sept. 23-25	ORX-1-103	5	ES
Stallion Range	Nov. 16-18	ORX-1-107	5	ES
Stallion Range	Jan. 11-13, '13	ORX-1-111	5	ES
Stallion Range	Feb. 8-10, '13	ORX-1-115	5	ES

Off White Sands Missile Range Hunts These hunts are NOT Once-In-A-Lifetime

- Open areas include: lands administered by Bureau of Land Management, U.S. Forest Service, State Trust Lands and private property with written permission.
- Closed areas include: private lands without written permission, White Sands Missile Range, Jornada Experimental Station, San Andres National Wildlife Refuge, Holloman Air Force Base, Fort Bliss areas in GMUs 19 and 28 and other lands closed to hunting.
- Applicants may choose up to three hunt code choices.
- Application deadline is **March 28, 2012**.

Hunt Area	Hunt Dates	Hunt Code	Licenses	Bag Limit
Statewide, off-range	June 1-30	ORX-1-204	60	ES
Statewide, off-range Youth Only	June 1-30	ORX-1-205	18	ES
Statewide, off-range	July 1-31	ORX-1-206	60	ES
Statewide, off-range Youth Only	July 1-31	ORX-1-207	18	ES
Statewide, off-range	Aug. 1-31	ORX-1-208	60	ES
Statewide, off-range Youth Only	Aug. 1-31	ORX-1-209	18	ES
Statewide, off-range	Sept. 1-30	ORX-1-210	60	ES
Statewide, off-range Youth Only	Sept. 1-30	ORX-1-211	18	ES
Statewide, off-range	Oct. 1-31	ORX-1-212	60	ES
Statewide, off-range Youth Only	Oct. 1-31	ORX-1-213	18	ES
Statewide, off-range	Nov. 1-30	ORX-1-214	60	ES
Statewide, off-range Youth Only	Nov. 1-30	ORX-1-215	18	ES
Statewide, off-range	Dec. 1-31	ORX-1-216	60	ES
Statewide, off-range Youth Only	Dec. 1-31	ORX-1-217	18	ES
Statewide, off-range	Jan. 1-31, '13	ORX-1-218	60	ES
Statewide, off-range Youth Only	Jan. 1-31, '13	ORX-1-219	18	ES
Statewide, off-range	Feb. 1-28, '13	ORX-1-220	60	ES
Statewide, off-range Youth Only	Feb. 1-28, '13	ORX-1-221	18	ES
Statewide, off-range	Mar. 1-31, '13	ORX-1-222	60	ES
Statewide, off-range Youth Only	Mar. 1-31, '13	ORX-1-223	18	ES

Private Land Hunts These hunts are NOT Once-In-A-Lifetime

Private Land License Fees: Resident \$153 Nonresident \$1,610

Private Land Oryx Licenses are valid only on deeded private land. Hunters must possess valid written permission from the landowner on whose property they wish to hunt. They are restricted to the season dates, eligibility requirements or restrictions, sporting arm type and bag limit that correspond to the public land hunts listed above as Off WSMR Hunts (ORX-1-204 through ORX-1-223). The number of private land-only licenses is unlimited. These licenses are available through Department offices, on the Department's website or via Form 3.

McGregor Range Hunts These hunts are NOT Once-In-A-Lifetime

- These hunts are on lands administered by Fort Bliss
- Anyone may apply for the ORX-1-224 and the ORX-1-226 hunt.
- All applicants for Fort Bliss/McGregor Range hunts must possess proof of successfully completing a certified hunter education course before their hunt.
- Hunters must wear a blaze orange hat and a blaze orange hunting vest while hunting.
- Application deadline is **March 28, 2012**. For further information about these hunts, contact Fort Bliss at (915) 568-3016.

Hunt Area	Hunt Dates	Hunt Code	Licenses	Bag Limit
Fort Bliss/McGregor Range	Dec. 8-9	ORX-1-226	25	ES
Fort Bliss/McGregor Range Military Only	Dec. 8-9	ORX-1-227	25	ES
Fort Bliss/McGregor Range	Jan. 12-13, '13	ORX-1-224	25	ES
Fort Bliss/McGregor Range Military Only	Jan. 12-13, '13	ORX-1-225	25	ES

Hunting Guides

White Sands Missile Range (WSMR) only allows the use of outfitters and guides for Oryx Once-In-A-Lifetime, Youth-only and Mobility-impaired hunts. Outfitters and guides are not authorized for Population Management or Security Badged hunts. Only those outfitters and guides registered IN ADVANCE of the hunt with WSMR will be allowed to operate on the Range. It is the hunter's responsibility to ensure that their outfitter or guide is in compliance with Range policies. Contact WSMR at (575) 678-7909 or (575) 678-7095 for registration requirements.

Bear (877) 950-5466-Zone Closure and Harvest Hotline

Draw Permits and Over-the-Counter Licenses

General Information

To hunt bears, all residents and nonresidents must purchase a **Game-hunting** or **Game-hunting and Fishing License** and an over-the-counter Bear License.

License Fees

See page 9.

A Habitat Stamp is required for hunting, fishing and trapping on U.S. Forest Service and BLM lands and must be purchased separately. A Habitat Management and Access Validation must be purchased separately.

Harvest Limits for All Zones

The state is divided into 11 Bear Management Zones. This allows the Department to better manage bear populations on a regional basis. All zones have two different harvest limits. One is the total number of bears that may be harvested. The other limit is the number of female bears that may be harvested.

The harvest limit for each Bear Management Zone is listed in the chart on the following page. The first number indicates the total number of bears that may be harvested in each zone followed by the number of female bears that may be harvested. **Most Bear Management Zones will close when the harvest is within 10% of either the sustainable mortality limit or female sub-limit, whichever comes first. This measure is taken to avoid exceeding sustainable harvest of the resource.**

Zone Closure

BEFORE HUNTING hunters **MUST** call (877) 950-5466 toll-free or check our website www.wildlife.state.nm.us to ensure that the zone is open.

Over-The-Counter License

An over-the-counter Bear License with valid carcass tag may be purchased from license vendors, Department offices, online or by mail using Form 3. One carcass tag comes with each license. (NOTE: Licenses and carcass tags purchased online will be mailed within two weeks of purchase). **Hunters must purchase a Bear License AT LEAST TWO DAYS BEFORE HUNTING** and must possess a valid Bear License and carcass tag while hunting in the field.

Bear Draw Permits

Draw Permits are available for the areas listed below. Only N.M. residents may apply for WMA Bear Draw Permits. Application must be made by **Feb. 1, 2012**. Only one hunter may apply per application. Hunters who successfully draw a Bear Permit must then purchase a **Game-hunting** or **Game-hunting and Fishing License** and an over-the-counter Bear License. Hunters may hunt during the over-the-counter season if they possess an unused tag and have not taken a bear. A hunter must be properly licensed at least two days before hunting.

Seasons For Bear Draw Permits

Area	Date	Hunt Code	Permits
Valle Vidal/Greenwood	April 15-May 15	BER-1-106	20
Unit 2 Youth Only	Aug. 1-31	BER-1-100	5
Sargent WMA	Aug. 1-31	BER-1-101	10
Humphries WMA	Aug. 1-31	BER-1-102	5
Marquez WMA	Aug. 1-31	BER-1-103	5
Barker and Colin Neblett WMAs	Aug. 1-31	BER-1-104	12
Valle Vidal/Greenwood	Aug. 1-31	BER-1-105	20

Dates subject to change. Check the Department's website.

Legal Sporting Arms

Centerfire rifle or handgun; shotgun no smaller than 28 gauge, firing a single slug; muzzle-loading rifle; bow and arrows or crossbow and bolts. In the Sandia Ranger District of the Cibola National Forest, only bows and crossbows may be used. Crossbows may not be used during the Sept. 1-22 Bow Only Season.

Baiting and Trapping

Baiting or trapping is **NOT** a legal method of taking bear. Anyone who accidentally traps a bear must either release it or call the Department for assistance in its release.

Bag Limit

The bag limit is one bear. A hunter may not take any cub younger than one-year old or any female accompanied by a cub(s). State law does not require bear meat be taken from the field.

Tagging of Bear Hides

Bears must be tagged with both a carcass and pelt tag. The carcass tag, which is received with the purchase of the license, must be attached immediately after the animal is killed by the hunter. The hunter then must present the license and hide for pelt tagging to any District Conservation Officer or any Department office within five days of killing the bear or before taking the hide out of New Mexico, whichever comes first. **A hunter who kills any bear IS REQUIRED to present the unfrozen skull with the mouth fixed open, to any Department office for removal of a premolar tooth. The pelt tag must remain attached to the hide until the hide is processed. Improperly tagged hides may be seized by the Department.**

Proof of Sex

The male bear's testicles, penis or baculum, or the female bear's vulva must remain attached to the hide of any bear taken and remain visible to the Department's tagging official. **The Department will only pelt tag a harvested bear if proof of sex is attached to the hide and readily visible to the tagging official. Bears presented to the Department for tagging without proof of sex attached may be seized.**

Use of Dogs

Dog use is **NOT** allowed on Wildlife Management Areas (WMAs). Dog use is **NOT ALLOWED** from Sept. 1-22 in ANY unit. Dog use is **NOT ALLOWED** on Sept. 23 and 24 in Zone 5 (Units 12, 13, 15-18, 20-24, 26 and 27).

When dogs are used in hunting bears, the licensed hunter intending to harvest the bear must be present continuously once any dog is released. **Dogs may only be released during legal hunting hours.** There is no "pursuit" or "training" season outside the regular open season.

Valle Vidal

It is unlawful for anyone to hunt bears on the Valle Vidal except for those hunters who successfully draw a Bear Draw Permit and purchase **Game-hunting** or **Game-hunting and Fishing License** and an over-the-counter Bear License.

Elk hunters may hunt bears in the Valle Vidal/Greenwood area if they:

1. Possess a Valle Vidal rifle, muzzleloader or bow elk license,
2. Use the sporting arm type specified for their elk hunt,
3. Hunt only during the dates of their elk hunt, and
4. The harvest quota in Bear Zone 2C has not been met and the bear season is still open.

Livestock Damage

Landowners, lessees or their regular employees may, without a license, kill any bear that has killed domestic livestock or presents an immediate threat to human life or property. The person taking such action **MUST** report it to the Department within 24 hours. Pelts, claws and other parts of depredating animals taken under the provisions listed above are the property of the State of New Mexico and must be turned in to the Department.

continued **Bear****Seasons For Over-the-Counter Hunts**

Zone	Open Units	Hunt Dates	Sporting Arm Type	Dog Use	Total Limit or Female Limit
Zone 1	Units 4-7, 51 and 52	Sept. 1-22 Sept. 23-Nov. 15	Bow Only Any Legal	Not Allowed Allowed	139 or 56
Zone 2A	Units 41-43, 47-50 and 53 and 56-59	Sept. 1-22 Aug. 16-31 and Sept. 23-Nov. 15	Bow Only Any Legal	Not Allowed Allowed	85 or 34
Zone 2B	Units 45 and 46	Sept. 1-22 Aug. 16-31 and Sept. 23-Nov. 15	Bow Only Any Legal	Not Allowed Allowed	116 or 58
Zone 2C	Units 54 and 55	Sept. 1-22 Aug. 16-31 and Sept. 23-Nov. 15	Bow Only Any Legal	Not Allowed Allowed	100 or 50
Zone 3	Units 9 (except Marquez WMA) and 10	Sept. 1-22 Aug. 16-31 and Sept. 23-Nov. 15	Bow Only Any Legal	Not Allowed Allowed	25 or 10
Zone 4A	Unit 8	Sept. 1-22 Oct. 15-Nov. 15	Bow Only Any Legal	Not Allowed Allowed	5 or 2
Zone 4B	Unit 14	Sept. 1-22 Oct. 15-Nov. 15	Bow Only Any Legal	Not Allowed Allowed	12 or 5
Zone 5	Units 12, 13, 15, 16, 17, 18, 20-24, 26 and 27	Sept. 1-24 Aug. 16-31 and Sept. 25-Nov. 30	Bow Only Any Legal	Not Allowed Allowed	109 or 44
Zone 6A	Units 37 and 38	Sept. 1-22 Aug. 16-31 and Sept. 23-Nov. 30	Bow Only Any Legal	Not Allowed Allowed	16 or 6
Zone 6B	Unit 34	Sept. 1-22 Aug. 16-31 and Sept. 23-Nov. 30	Bow Only Any Legal	Not Allowed Allowed	31 or 12
Zone 6C	Unit 36	Sept. 1-22 Aug. 16-31 and Sept. 23-Nov. 30	Bow Only Any Legal	Not Allowed Allowed	26 or 13

What You Must Know Before You Hunt

Closed Areas: Units 2 (except by draw permit), 19, 25, 28-33, 39 and 40 are closed to bear hunting.

All Wildlife Management Areas are closed unless specifically open to hunting. See additional closures listed below. **Blaze Orange**

Clothing: Hunters must wear at least 244 square inches of blaze orange while hunting on military property. **Restricted Areas:** It is unlawful to hunt

bears in the Valle Vidal except as noted on page 53. Grapevine Canyon and McGregor Range Buffer Zone area in Unit 34 of Zone 6 are accessible by permit and military permission only. **Unit 10 of Zone 3 and Units 13, 18 and 20 of Zone 5:** These units are subject to closure by the U.S. Forest Service and/or the military during missile firings. **Zone 4:** Hunters may only use bows or crossbows to hunt bear in the Sandia Ranger District of the Cibola National Forest except during the Sept. 1-22 and Sept. 1-24 bow seasons. Dog use is not allowed during any bow season.

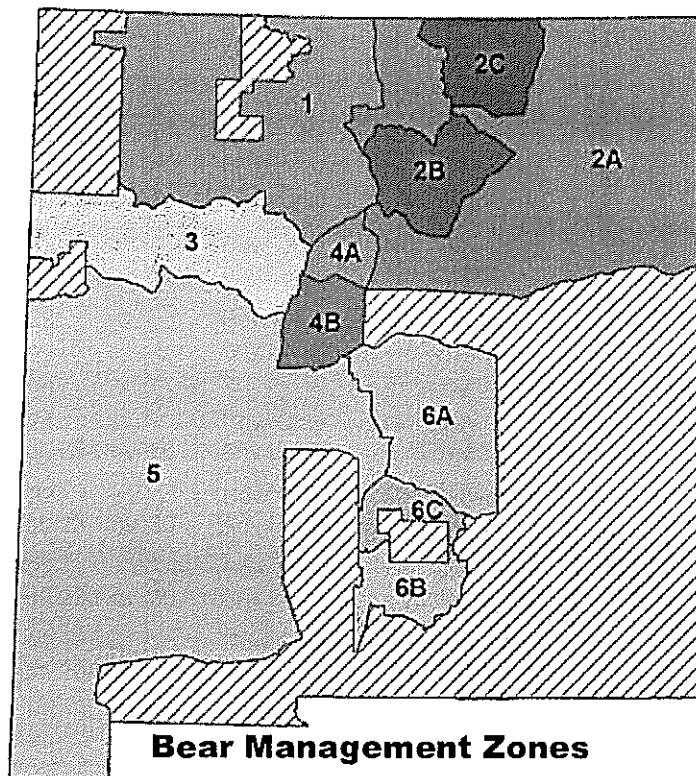
**Bear Management Zones**

Cougar (877) 950-5466-Zone Closure/Harvest Hotline

Over-the-Counter Licenses

General Information

To hunt cougar, all residents and nonresidents first must purchase a **Game-hunting or Game-hunting and Fishing License** before purchasing an Over-the-Counter Cougar License.

License Fees

Resident \$43 Nonresident \$290

A Habitat Stamp is required for hunting, fishing and trapping on U.S. Forest Service and BLM lands and must be purchased separately. A Habitat Management and Access Validation must be purchased separately.

An over-the-counter Cougar License with valid carcass tag may be purchased from license vendors, Department offices, online or by mail using Form 3. One carcass tag comes with each license (NOTE: Licenses and carcass tags purchased online will be mailed within two weeks of purchase). Hunters must purchase a Cougar License **AT LEAST TWO DAYS BEFORE HUNTING**.

Cougar Season

Public land season is Oct. 1, 2012 through March 31, 2013.

Private land cougar season is April 1, 2012 through March 31, 2013. All cougar mortalities on public and private lands shall count against the sustainable mortality and/or the female sub-limits for that zone. All cougar hunting will cease for zones that have met sustainable and/or female sub-limits.

Harvest Limits for All Zones

The state is divided into 19 Cougar Management Zones. This allows the Department to better manage cougar populations on a regional basis. All zones have two different harvest limits.

The harvest limit for each Cougar Management Zone is listed in the chart on this page. The first number indicates the total number of cougars that may be harvested in each zone followed by the number of female cougars that may be harvested. All Cougar Management Zones will close when the harvest is within 10% of either the sustainable mortality limit or female sub-limit, whichever comes first. This measure is taken to avoid exceeding sustainable harvest of the resource.

Zone Closure

BEFORE HUNTING, hunters **MUST** call (877) 950-5466 toll-free or check our website www.wildlife.state.nm.us to ensure that the zone is open.

Mandatory Cougar Identification course

The Department requires that all cougar hunters successfully complete a cougar identification course. In the field, a over-the-counter license shall be valid only with the possession of a cougar identification course number. This number will be issued upon successful completion of the cougar ID course offered on the Department's website.

Legal Sporting Arms

Centerfire rifle or handgun; shotgun no smaller than 28 gauge, firing a single slug; muzzleloading rifle; bow and arrows or crossbow and bolts. In the Sandia Ranger District of the Cibola National Forest in Units 8 and 14, only bows and crossbows may be used. Electronic calls may be used statewide.

Livestock Damage

Landowners, lessees or their regular employees may, without a license, kill any cougar that has killed domestic livestock or presents an immediate threat to human life or property. The person taking such action **MUST** report it to the Department within 24 hours. Pelts, claws and other parts of depredating animals taken under the provisions listed are the property of the State of New Mexico and must be turned in to the Department.

Use of Dogs

Dogs may be used in hunting cougars. NOTE: When dogs are used in hunting cougar, the licensed hunter intending to harvest the cougar must be present continuously once any dog is released. **Dogs may only be released during legal hunting hours.** There is no "pursuit" or "training" season outside the regular open season.

Bag Limit

Bag limit is one cougar. No hunter may take any spotted kitten(s) or any female accompanied by a spotted kitten(s). State law does not require cougar meat to be taken from the field.

Tagging of Cougar Hides

Cougars must be tagged with both a carcass and a pelt tag. The carcass tag, which is received with the purchase of the license, must be attached immediately after the animal is taken by the hunter. The hunter then must present the license and hide for pelt tagging to any District Conservation Officer or any Department office within five days of taking the cougar or before taking the hide out of New Mexico, whichever comes first. The pelt tag must remain attached to the hide until the hide is processed. Improperly tagged hides may be seized by the Department. A hunter who takes a **FEMALE** cougar **IS REQUIRED** to present the unfrozen skull with the mouth fixed open, to any Department office for removal of a premolar tooth.

Zones and Season Limits

Zone	Open Units	Sustainable Mortality	Female Sub-limit
A	Units 2 and 7	42	13
B	Units 5, 50 and 51	28	8
C	Units 43, 45, 46, 48, 49 and 53	85	43
D	Units 41, 42, 47 and 59	23	12
E	Units 9 and 10	50	15
F	Unit 6	46	23
G	Units 13 and 17	73	37
H	Units 19 and 20	24	12
I	Units 18 and 36-38	37	11
J	Units 15, 16, 21 and 25	89	27
K	Units 22-24	66	33
L	Units 26 and 27	19	10
M	Units 31-33, 39 and 40	31	9
N	Units 4 and 52	15	5
O	Unit 12	21	6
P	Units 56, 57 and 58	10	3
Q	Units 28-30 and 34	35	11
R	Units 54 and 55	26	8
S	Units 8 and 14	25	13

All Wildlife Management Areas are closed unless specifically open to hunting.

continued **Cougar**

Proof of Sex

The male cougar's testicles, penis, or baculum; or the female cougar's vulva must remain attached to the hide of any cougar taken and remain visible to the Department's tagging official. The Department will only pelt tag a harvested cougar if proof of sex is attached to the hide and readily visible to the tagging official. Cougar hides presented to the Department for tagging without proof of sex attached may be seized.

Baiting and Trapping

Cougar baiting is not legal in New Mexico. Trapping is not a legal method of taking cougar except on private land as permitted by the Department. Any private land owner wishing to use traps or snares on their property, MUST contact the Department's Wildlife Management Division at (505) 476-8038. Anyone who accidentally traps a cougar or other protected animal must either release it or call the Department for assistance in its release.

What You Must Know Before You Hunt

Grapevine Canyon, McGregor Range Buffer Zone: This area in Unit 34 is accessible by military permission only. **Blaze Orange Clothing:** Hunters must wear at least 244 square inches of blaze orange while hunting on military property. Fort Bliss/McGregor Range require all hunters to wear a blaze orange hat and a blaze orange hunting vest. **Closed Areas:** San Andres National Wildlife Refuge and the Valle Vidal/Greenwood areas are closed to cougar hunting. **All Wildlife Management Areas are closed unless specifically open to hunting.** **Restricted Areas:** Hunters may use only bows and crossbows to hunt cougar in the Sandia Ranger District of the Cibola National Forest in Units 8 and 14. **Units 10, 13, 18, 19 and 20:** These units are subject to closure by the U.S. Forest Service and/or the military during military operations. **Unit 25, Florida Mountains Hunt Area:** Cougar hunting is closed in the Florida Mountains Hunt Area during any ibex season, except by licensed ibex hunters who must adhere to the allowed sporting arm type and season dates specified on their ibex license.

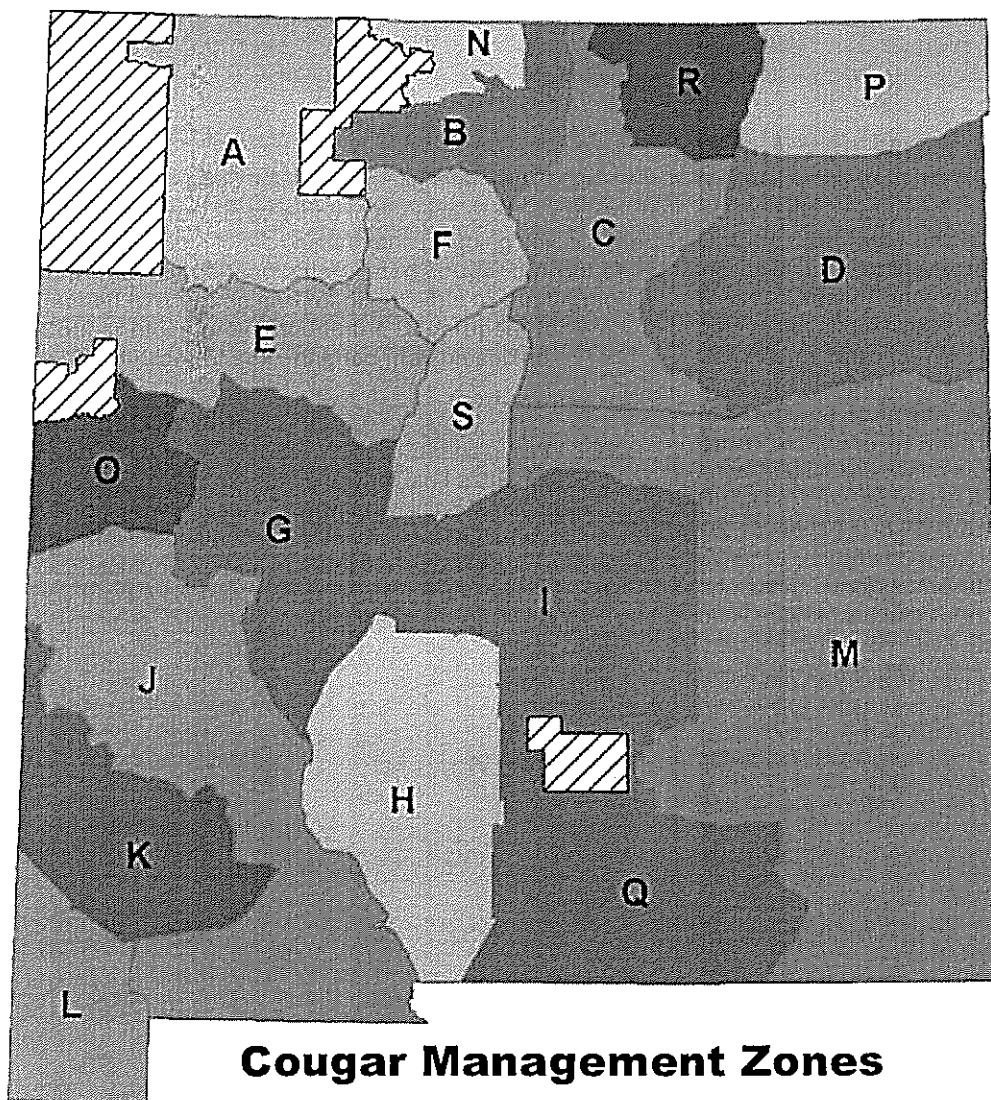

Cougar Management Zones

Wolf Country

Trapping and Mexican Gray Wolves

Trapping has not been shown to negatively impact Mexican Gray Wolf populations.

For individuals wishing to trap in the **Mexican Gray Wolf Blue Range Recovery Area** (portions of Catron, Grant and Sierra Counties in New Mexico) the Department strongly recommends the following techniques to reduce the potential for injury to inadvertently trapped Mexican Gray Wolves:

- Double stake, cable stake (at least 18 inches deep) or otherwise securely fasten traps to immovable objects with aircraft cable or chain so that if captured, a wolf is unable to pull the trap free.
- Use short chains (12 inches or less) attached near the center of the trap base plate via a swivel and incorporate at least one additional swivel between the trap and anchoring point to prevent lunging or rolling-induced injury.
- If using drags, use one of sufficient size and weight or grapples made from steel at least ½ inch in diameter or cross-section, attached to chains or cables at least 10 feet long to hasten recovery and safe release of animal.
- Choose laminated, off-set or padded jaws on foot-hold traps.
- Thoroughly scout the area you intend to trap and if you see wolf sign, avoid the area if possible or use only No. 1.75 or smaller traps.

Trappers will not be held criminally liable if they accidentally capture a Mexican Gray Wolf.

If you capture a Mexican Gray Wolf, immediately call the Mexican Wolf Interagency Field Office at (888) 459-9653, or contact the Department's 24-hour dispatch phone at (800) 432-4263, or call your local conservation officer. An officer will respond to remove the wolf and secure it until a member of the Mexican Wolf Interagency Field Team can arrive to process and radio collar the wolf.



Mexican Grey Wolf

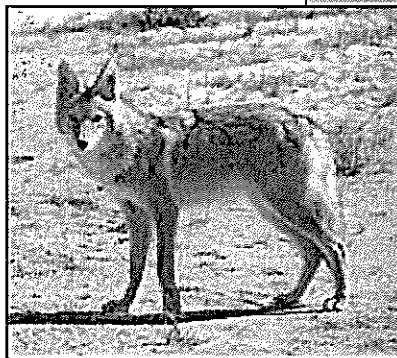

Coyote

Wolves Are A Protected Species

Parts of New Mexico are within the Mexican Wolf Restoration Area. Wolves are protected by the federal Endangered Species Act and by the New Mexico Wildlife Conservation Act. Shooting a wolf could cost you up to a year in jail and as much as \$50,000 as well as additional penalties under state law for violating the Wildlife Conservation Act.

A combination of federal and state agencies and conservation organizations offer rewards totaling up to \$45,000 for information leading to the arrest and prosecution of wolf poachers.

You MAY NOT Legally:

- Kill or injure a wolf because it is near you or your property.
- Kill or injure a wolf if it attacks your pet.
- Kill or injure a wolf feeding on dead livestock.
- Enter posted closures around release pens, active dens and rendezvous sites.
- Shoot a wolf because you thought it was a coyote or anything else.

You MAY Legally:

- Kill, injure or harass a wolf if it is in the act of killing, wounding or biting your cattle, sheep, horses, mules or burros on private or tribal land. But you must report it within 24 hours to the Mexican Wolf Interagency Field Office at (888) 459-9653, or call the Department's 24-hour dispatch phone at (800) 432-4263.
- Kill, injure or harass a wolf in defense of human life, but you must report it to either of the above numbers within 24 hours.

For more information about Mexican wolves or the Wolf Recovery Program, contact the U.S. Fish and Wildlife Service's Mexican wolf website at: www.fws.gov/southwest/es/mexicanwolf/.

If you are in or around the Gila National Forest or surrounding areas, you could encounter a wolf. Some wolves will have radio collars. Typical Mexican wolves weigh 50-80 pounds, measure 5 1/2 feet from nose to tail and stand 28-32 inches at the shoulder (about the size of a large German shepherd). Coat color varies, but solid black or white Mexican wolves do not occur. Wolves appear similar to coyotes, but weigh two to three times as much. Compared to coyotes, Mexican wolves have large, blocky heads; more rounded ears, and large feet in proportion to their bodies. At a distance or a quick glance, the two species can be difficult to differentiate.

Furbearers

Licenses

All trappers, both resident and nonresident, **MUST** purchase their trapper license from a Department office or from the Department's website or via Form 3. Trappers who do not report their trapping results by the deadline of **April 7**, must still file and pay an \$8 late fee in order to purchase a trapper's license.

Residents ages 12 to 17 who hunt or trap protected furbearers must purchase a Junior Trapper License. Residents age 18 or older who hunt or trap protected furbearers must buy a Trapper License. Residents need no license to take unprotected furbearers. See **Unprotected Furbearers** below. There is no closed season or bag limit on unprotected furbearers or unprotected species.

Nonresidents who trap protected or unprotected furbearers in New Mexico must have a nonresident Trapper License. Nonresidents who hold a Nonresident Nongame License or any current New Mexico nonresident hunting license may use firearms or bows to hunt for and possess coyote, rabbit, prairie dog or skunk, but may not set traps or snares unless they also have a nonresident Trapper License. Nonresidents should call any Department office for licenses.

License Fees Resident \$20 Nonresident \$345

Nonresident Trapper Licenses are NOT available to residents of a state that does not permit a New Mexico resident to purchase a nonresident Trapper License. For more information, call any Department office.

Junior Trapper	Resident	Nonresident
(Residents age 12-17)	\$9	Not Issued

A Habitat Stamp is required for hunting, fishing and trapping on U.S. Forest Service and BLM lands and must be purchased separately. A Habitat Management and Access Validation must be purchased separately.

Bag Limit

There is no bag limit on any protected furbearer.

Protected Furbearers

Protected furbearers that may be taken during open season are raccoon, badger, weasel, fox, ringtail, bobcat, muskrat, beaver and nutria. There are other protected furbearers, but their take is prohibited. These include, but are not limited to pine marten, river otter, black-footed ferret and coati mundi.

Unprotected Furbearers

Unprotected furbearers are coyote and skunk.

Legal Means of Harvest

Furbearers may be taken with dogs, firearms, bow and arrows, traps and snares. Calls, including mechanically or electronically recorded calling devices, are legal in hunting protected furbearers. Dogs may be used to take protected furbearers only during open trapping season. There is no "pursuit or training season" outside the regular open season except for raccoon. See **Seasons** on page 59.

Trap Inspection

A licensed trapper or his representative (agent) must make a visual inspection of each trap every calendar day. All traps must be personally checked by the trapper every other calendar day and all wildlife removed.

A release device or catch pole shall be carried to release domestic animals, non target or undesirable animals. If wildlife is held captive in the trap, the trapper or agent(s) must remove the wildlife.

Each trapper will be allowed one or more agents, who must possess written permission from the trapper and a valid Trapper License. The permission must include the trapper's full name, address, Trapper License number, Trapper ID number and general location or route of traps.

Trap Tampering and Furbearer Removal

It shall be illegal to destroy, disturb or remove any trap, snare or trapped wildlife belonging to a licensed trapper without permission of the owner of the trap or snare, except that from March 16 to November 1, a landowner may remove any trap or snare from privately owned or leased land if such a trap or snare could endanger livestock. Domestic animals may be released from any trap.

Trap Identification

The following restrictions apply in the setting of any trap or snare that could reasonably be expected to catch a protected furbearer. Each trap or snare used to take furbearers must be permanently marked with either the user's name and address or Trapper ID number that is issued only by the Department. To get a free Trapper ID number, call the Department at (505) 476-8038. The identification number or name and address must be stamped on the bottom of the frame or included on a metal tag riveted, welded or otherwise securely attached to the trap frame, chain or cable.

Land Sets

No foot-hold trap with an outside spread larger than 7 inches if laminated above the jaw surfaces or tooth-jawed traps, shall be used in making a land set. All foot-hold traps with an inside jaw spread equal to or greater than 5.5 inches shall be offset unless they have padded jaws.

No land set may be place within one-quarter $\frac{1}{4}$ mile of a designated and signed roadside rest area, picnic area or an occupied dwelling without prior, written permission of the occupant of the dwelling, except for a land set place by a landowner on his own land. No land set shall be placed within $\frac{1}{2}$ mile of an established and maintained public campground, or boat-launching area. It shall be unlawful to make a land set within 25 yards of any public road or trail (including any culvert or structure located beneath it) except on private land with written permission from the landowner. "Trail" shall mean any path opened for public use and maintained annually by public funds or any path published on a map by a municipal, state or federal agency and open for public travel. "Public road" shall mean any thoroughfare that was constructed and annually maintained with public funds whether it is currently open or closed to vehicle use and any thoroughfare published on a map by a municipal, state or federal agency and open for public travel. When a fence is present within 25 yards of the edge of the road, sets may be made on the side of the fence opposite the road.

No body-gripping trap with an inside jaw spread greater than 7 inches may be set on land. Body-gripping traps with inside jaw spreads of between 6 and 7 inches set on land shall be used in conjunction with a cubby set such that the trap trigger is recessed in the cubby at least 8 inches from an entrance.

Water Sets

No steel trap with an inside jaw spread larger than 7.5 inches or body-gripping trap with a jaw spread greater than 12 inches shall be used in making a water set.

Visible Bait, Trap Flags

It shall be illegal to place, set or maintain any steel trap or snare within 25 feet of bait that is visible from any angle and that consist of the flesh, hide, fur, viscera, or feathers of any animal unless used in conjunction with a cubby set where the bait cannot be seen except from a height of 3 feet or less above ground level and at a maximum distance of 25 feet. The bait must be inside the cubby but the steel trap or snare may be outside. Bones that are entirely free of flesh, hide, fur or feathers may be used as visible bait. The restriction on visible bait shall not apply to a trap flag that is suspended above the ground and that is made from materials other than animal parts.

Furbearers continued

Possession of Live Furbearers

It is illegal to import into or possess protected furbearers in New Mexico. The Director of the Department may issue a permit for retention of raccoons or other activity permitted by rule. A person must receive a permit prior to possessing a raccoon.

No Bear or Cougar Trapping

There are no open trapping seasons on bear or cougar. Livestock owners or others suffering depredation from bear or cougar should call the nearest Department Area Office for assistance. See page 3 for phone numbers.

Tagging of Bobcat Pelts

Every person who takes a bobcat in New Mexico shall present the pelt for tagging in New Mexico prior to leaving the state or no later than April 14, annually. Every person who presents a bobcat for tagging shall display a current Trapper License (except residents 11 years of age or younger). Tags may be obtained from Department offices in Raton, Roswell, Las Cruces, Albuquerque and Santa Fe. In addition pelts may be tagged by New Mexico licensed furbearer dealers following policies set forth by the Department.

No person shall transport across state lines, sell, barter, or otherwise dispose of any bobcat pelt taken in New Mexico unless it has been properly tagged. It shall be unlawful to present for tagging, or to have tagged with a New Mexico tag, any pelt from a bobcat taken outside the state of New Mexico. It shall be unlawful for fur dealers to tag any bobcat contrary to this rule.

Accidental Trapping of River Otters and Other Species

If you happen to trap a legally protected mammal (other than Mexican Gray Wolf, but including River Otter, Lynx, Coatimundi, Pine Marten or Black-footed Ferret) or bird or trap a protected furbearer during closed season, you must release it. Trappers must carry a device for release of non-target animals. If, however, it is badly injured or its release would be dangerous to accomplish, you must advise the Department as soon as possible. The Department will release the animal and, if necessary, treat its injuries.

Trappers will not be held criminally liable if they accidentally capture a river otter or other species. Any legally protected mammal inadvertently taken in a trap must be reported to the Department and released alive or turned over to the Department if dead.

Mandatory Harvest Reporting

By **Feb. 15**, anyone who is licensed to hunt deer or elk must report the results of their hunting season. By **April 7**, anyone who is licensed to take furbearers, must report the results of their trapping or hunting season. This is true whether or not they hunted, trapped or harvested animals. Harvest reports filed after these deadlines will be charged \$8. Beginning Jan. 4, 2013, hunters and trappers may call (888) 248-6866 or anytime visit www.wildlife.state.nm.us to report their results.

Deer, elk and furbearer hunters and trappers who do not report, will be ineligible for **ALL** draw hunts, population management authorizations, private land authorizations or trapper licenses the following year.

What You Must Know Before You Hunt or Trap

Closed Areas: All of Los Alamos County is closed to furbearer trapping except the northern quarter and a strip along the west bank of the Rio Grande north of Water Canyon, from the Rio Grande to a line 1,000 feet below the canyon rim; the Valles Caldera National Preserve; portions of the Wild Rivers Recreation Area; Orilla Verde and Santa Cruz Lake recreation areas; the Valle Vidal and Greenwood areas; Chihuahuan Desert Rangeland Research Center; New Mexico state parks; national parks and monuments; national wildlife refuges and State Game Commission owned WMAs. Fort Bliss/McGregor Range only allows furbearer hunting and is closed to trapping (see Military Reservations page 15). The Gila, Cibola, Lincoln and Apache Sitgreaves national forests are all closed to beaver trapping.

Seasons

Badger, Weasel, Fox, Ringtail and Bobcat
Nov. 1, 2012 - March 15, 2013

Beaver, Muskrat and Nutria
April 1 - April 30, 2012 and Nov. 1, 2012 - March 31, 2013

Raccoon

-Trapping and Hunting: April 1-May 15, 2012 and Sept. 1, 2012-March 31, 2013, statewide.

-Pursuit Only: April 1, 2012 through March 31, 2013, statewide.

There is no open season on pine marten, river otter, black-footed ferret or coatimundi.

Know the Difference Between a Bobcat and a Lynx

Bobcat

- Underside of tail is white all the way to the tip
- Ear tufts are under 1 inch long
- Cheek tufts are not prominent
- Brownish in color, usually black spots on the belly
- Total length is 25 to 37 inches
- Feet appear small with no hair between pads
- Track size is under 2.5 inches wide
- Stride length is 20 inches

Lynx

- Tail has black tip, not white underneath
- Ear tufts are at least 1.5 inches long
- Cheek tufts are prominent
- Grayish color, no spots on the belly
- Total length is 32 to 37 inches
- Feet appear quite large, pads covered with hair
- Track size is 3.5 to 4.5 inches wide
- Stride length is 28 inches



This is a lynx. Note the long ear and cheek tufts, black-tipped tail, large fur-covered feet and no spots on the belly.

Colorado Parks and Wildlife

Operation Game Thief

Operation Game Thief

Operation Game Thief continues to be a successful deterrent to wildlife law violators. Operation Game Thief was established in 1977, as a way to report game and fish violations, remain anonymous and potentially receive a monetary reward. The reward fund does not use tax or license fees. It comes from donations made by clubs, organizations, businesses and thousands of individuals.

Conservation Officers constantly investigate cases that originated from calls to Operation Game Thief. The result from these tips often leads to criminal charges filed and fines collected. This is because concerned citizens, like yourself, took the time to call in a tip for Conservation officers to investigate. Operation Game Thief has paid thousands of dollars in rewards.

The State Game Commission suspends ALL hunting, fishing and trapping privileges of people who fail to pay their penalty assessment.

Operation Game Thief needs your support. Please send a check payable to Operation Game Thief and mail it to the Department

of Game and Fish, PO Box 25112, Santa Fe, N.M. 87504. Your donation is tax-deductible. All the money is used to pay rewards and promote the program.

Parental Responsibility Act

The New Mexico Parental Responsibility Act requires the State Game Commission to revoke the recreational and professional licenses of anyone who does not comply with court-ordered child support obligations.

The purpose of the act is to eliminate child support arrearage. This helps reduce the number of children living at or near the poverty level and decreases the financial obligation that falls to the State of New Mexico when parents do not provide for their children.

There are currently hundreds of individuals that have their hunting and fishing privileges suspended by the State Game Commission because of their failure to pay court-ordered child support. For more information about this law, please contact the Department's Law Enforcement Division at (505) 476-8065.

Turn in a Poacher, Earn a Reward!

Rewards paid for the arrest or charges against game violators are:

\$750 for cases involving elk or bighorn sheep;

\$500 for cases involving deer or oryx;

\$350 for cases involving pronghorn antelope;

\$250 for cases involving turkey, bear, cougar, javelina, ibex,

Barbary sheep, endangered species, small game, fish, raptor and furbearers;

\$50 for cases where a warning citation is issued.

Call: **(800) 432-4263** to report poachers and remain anonymous.



REWARD! The New Mexico Chapter of the National Wild Turkey Federation will pay a reward of up to \$200, in addition to any reward paid by Operation Game Thief, for information leading to the conviction of any person who violates New Mexico turkey hunting rules or rules protecting the state-endangered Gould's turkey.



Donation Certificate

Use this certificate if you give game meat, fish or parts of game animals to someone.



I, _____ Place of Transaction: _____

Hereby convey to: _____ Date of transaction: _____

The following game animal(s) or animal parts: _____

The animal(s) was (were) legally taken by me under a valid hunting license.

License No.: _____ License Date: _____

Signature of Donor: _____ Signature of Recipient: _____

We affirm that the above information is true and correct. We understand it is unlawful to postdate, predate or otherwise falsify a Donation Certificate.

Scissors icon

Off Highway Vehicle Use

Attention: Off-Highway Vehicle (OHV) Users

New Mexico has requirements for off-highway vehicles (OHV) that became law in 2006. The law is designed to protect the safety of all citizens and ensure responsible OHV use. OHVs include all-terrain vehicles (ATVs), recreational off-highway vehicles (ROVs), dirt bikes and snowmobiles. It is the rider's responsibility to know the laws before riding on public lands.

New Mexico residents must have their OHVs registered with the N.M. Motor Vehicle Division to legally operate on public lands. A nonresident who's OHV is not registered or does not have an off-highway use permit from another state, must obtain a New Mexico Nonresident OHV Permit to legally operate on public lands in New Mexico. Nonresident permits cost \$48 for a two-year permit, or \$18 for a 90 day permit. Permits are available online at **www.B4uRide.com**, **www.wildlife.state.nm.us**, at any Department office, or by calling (505) 476-8140.

All riders younger than 18 must wear a helmet and protective eye wear, complete an approved OHV safety course to obtain a safety permit, be visually supervised by a parent or guardian, and only operate an age appropriate sized ATV. For information on approved safety training courses and OHV size standards, go to **www.B4uRide.com**.

New Mexico Law prohibits the operation of OHVs on private lands or roads without the permission of the landowner or leaseholder of the lands. Cutting fences, harassing livestock, riding within an earthen tank, or interfering with people engaged in agricultural practices is illegal. OHVs also must be equipped with a U.S. Forest Service approved spark arrestor not exceeding 96 decibels and have a headlight and tail light if driven at night. It is illegal to operate an OHV while under the influence of alcohol or drugs. There is a 10 M.P.H. speed limit within 200 feet of a business, person, horseback rider or occupied dwelling. OHVs may not be operated on any paved roadway, except to cross after coming to a complete stop.

All law enforcement officers have the authority to enforce all OHV laws and to request the operators identification, registration and check for compliance.

For more information, visit the OHV Program website: **www.B4uRide.com** or call (505) 476-8140 or (505) 476-8171.

Instructions for Form 3

To hunt protected game species in New Mexico, all residents and nonresidents, regardless of age, must first purchase a Game-hunting or combination Game-hunting and Fishing License. All nonresidents must be licensed, even for hunting unprotected, nongame species.

All deer licenses purchased from local vendors or via Form 3 are valid ONLY on private land. DO NOT purchase one of these licenses unless you have access to private land. Do not purchase any deer license from a local vendor or via Form 3 if you drew a public land deer license.

Use Form 3 ONLY for the licenses, stamps and validations listed. Do not use this form to apply for any draw hunts. Over-the-counter licenses (except ibex, Barbary sheep, Trapper and Resident Junior Trapper) also are available from all license vendors in New Mexico.

- Please print legibly
- Photocopies of Form 3 are acceptable but each must have an original signature
- Check all applicable licenses or permits
- Submit all fees listed on Form 3
- Add a \$1 vendor fee to the total amount for all licenses
- You must sign Form 3
- Mail orders for licenses should be received in the Special Hunts office at least 14 days before the license is needed
- Pay only by credit card, check or money order made payable to Department of Game and Fish. Do not mail cash. Persons using any license purchased with a check or credit card returned for insufficient funds can be prosecuted for using a license unlawfully procured and are subject to a one-year revocation of all hunting and fishing privileges.
- Do not fax Form 3

Return Form 3 with your payment to any Department office or mail it to:

**Special Hunts Office
Department of Game and Fish
PO Box 25125, Santa Fe, N.M. 87504**

Return Form 3 with payment to any Department Office or mail it to:
Special Hunts Office, Department of Game and Fish
PO Box 25125, Santa Fe, N.M. 87504

Form 3

Licenses, Stamps and Validations Purchased By Mail

Personal Information

Last Name

First Name MI

Mailing Address

City State

ZIP Code Date of Birth (MM/DD/YY) Date Residency Established (MM/DD/YY)

Day-time Phone Number Last 4 Digits of SSN

Sex Height Weight Eye Color Hair Color

State of Driver's License Driver's License Number

Hunter Education No. State Required for hunting licenses issued to persons younger than 18 years of age.

Fishing Licenses

Resident Nonresident

☐ Annual Fishing \$25 \$56

☐ Junior Fishing (ages 12-17) \$5 \$28

☐ Resident Senior Fishing (ages 65-69) \$8 Not Issued

☐ Resident Handicapped Fishing \$8 Not Issued

☐ Resident Free Fishing (age 70 and older) Free Not Issued

☐ 1-Day Fishing *(Specify dates below) \$12 \$12

☐ 5-Day Fishing *(Specify dates below) \$24 \$24

☐ Second Rod Validation \$4 \$4

*For any Temporary License, please specify dates:

Starting 12:01 AM (MM/DD/YY)

Ending 11:59 PM (MM/DD/YY)

Stamps and Validations

☐ Harvest Information Program (HIP) Number \$1 \$1 (Required of all migratory bird hunters)

☐ Habitat Stamp \$5 \$5 (Required if hunting, trapping or fishing on any U.S. Forest Service or BLM lands)

☐ Habitat Management and Access Validation \$4 \$4 (For hunting, trapping or fishing on any lands)

Credit Card Number Keep This Information Confidential (Mastercard or Visa Only)

Please check one: ☐ Mastercard ☐ Visa ☐ Expiration date (MM/YY) Security Code

Total Amount Enclosed (DO NOT MAIL CASH)

\$

Add \$1 vendor fee.

Make checks payable to:
N.M. Dept. of Game and Fish

I attest that this information is true and correct. I understand the rules of eligibility and that I am eligible for this license as per NMSA Chapter 17, 1978 and associated rules.

Signature of License Applicant

Applicant must sign this form

Hunting and Trapping Licenses

Resident Nonresident

☐ Game-hunting (Squirrel and game birds) \$15 \$65

☐ Game-hunting & Fishing (Squirrel, game birds and fish) \$30 Not Issued

☐ Junior Game-hunting (Residents younger than 18 years old) \$10 \$15

☐ Junior Game-hunting & Fishing (Residents younger than 18 years old) \$15 Not Issued

☐ Senior (Residents 65 and older) or Handicapped Game-hunting \$15 Not Issued

☐ Senior (Residents 65 and older) or Handicapped Game-hunting & Fishing \$20 Not Issued

☐ Private Land Deer - Standard (S) \$34 \$270

☐ Private Land Deer - Quality (Q) \$34 \$355

☐ Private Land Jr/Sr Deer \$22 Not Issued

Private Land-Only Deer Licenses

You MAY NOT use this form to purchase a Private Land License for hunting in Units 2A, 2B, 2C, 4 or 5A. Private Land-Only Licenses are issued for a specific unit, sporting arm type and hunt period as defined by a hunt code. You must provide the hunt code in the boxes below.

Deer Hunt Code: - -

The above deer licenses, when purchased via Form 3, are valid only for hunting deer on private land.

☐ Temporary Game-hunting (4-day) Not Issued \$33 (Specify dates in box to the left)

☐ Spring Turkey \$25 \$100

☐ Fall Turkey \$25 \$100

☐ Bear \$47 \$260

☐ Cougar \$43 \$290

☐ Nonresident Nongame Not Issued \$65 (Not required of any nonresident holding a N.M. nonresident hunting license.)

☐ Ibex \$103 \$1,610 (IBX-1-528 (off Florida Mountain hunt area). Valid all year and only in Units 20, 21, 23-25 (except Florida Mountain hunt area), 26 and 27. Available only by mail using this form or in person at any Department office.)

☐ Private Land Oryx (See page 52) \$153 \$1,610

Hunt Code: - -

☐ Private Land and Statewide Barbary Sheep \$103 \$360

☐ Trapper \$20 \$345 (Not available to nonresidents who live in a state that does not permit a New Mexico resident to purchase a nonresident license. Available only by mail, on the Department's website or in person at any Department office.)

☐ Junior Trapper \$9 Not Issued

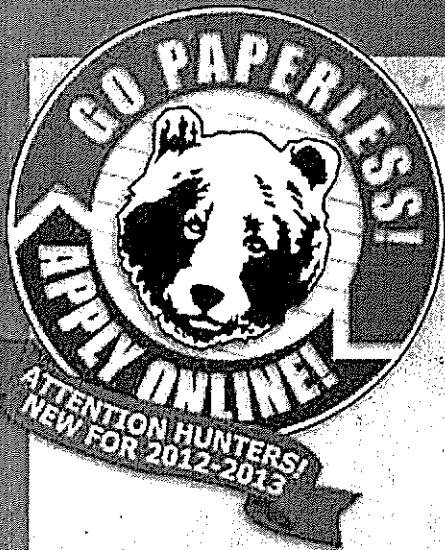

GOING PAPERLESS

New rules, license fees and application methods will require New Mexico hunters to do some homework before planning their hunts for the 2012-13 seasons. Dramatic changes adopted by the State Legislature or approved by the State Game Commission will affect the application process, season dates and how many licenses are reserved for state residents.

The changes were designed to streamline the application and licensing process, provide more hunting opportunities for state residents, and to make drawing results and refunds available much sooner.

Going paperless

Say goodbye to paper application forms. Beginning next year, applications for all licenses will be made through the Department's online application system at www.wildlife.state.nm.us.

Hunters who have applied for licenses the past three seasons already are familiar with the system, as they have been required to obtain a Customer ID Number online before applying. Going paperless will simply extend that process. Since the Department first began offering online applications in 2005, the number of online applicants has increased from 54 percent to 82 percent.

Having all applications online will eliminate time-consuming sorting and counting, further increasing accuracy and speeding up the process considerably. Hunters will know their draw results one month after the deadline, instead of having to wait three months under the old system. Unsuccessful applicants also will receive their refunds much sooner.

License and application fees will be charged at the time of application. Applicants can pay by credit card or electronic check, a new convenience beginning next year. Once an application is complete, it can not be changed, only deleted. Applicants can reapply, and will receive a refund for the deleted application after the draw.

First, get your Game-hunting License

New legislation requires everyone who hunts or applies for a license in New Mexico to purchase a Game-hunting License or a combination Game-hunting and Fishing License. The licenses are good for hunting upland game and waterfowl, and will serve as the foundation that allows hunters to apply for public land deer, elk and other special drawing licenses. They also will be required before purchasing any over-the-counter big-game or turkey license.

Hunters who are unsuccessful in the drawings are encouraged to keep the Game-hunting or Game-hunting and Fishing License and use them throughout the license year, April 1-March 31. If requested, refunds will be available for hunters who purchase a Game Hunting License, Game Hunting and Fishing licenses will not be refundable.

Game-hunting (\$15 for residents, \$65 for nonresidents) and Game-hunting and Fishing licenses (\$30, residents only) will be available online or over the counter from license vendors statewide. Senior and junior hunters, handicapped and some military may be eligible for discounted licenses.

Help available

Hunters who need help applying for 2012-13 licenses online can get it from a real person over the telephone or at one of several locations with public computers staffed by Department of Game and Fish representatives.

Paper application forms no longer will be accepted beginning next season, requiring all hunters to apply online by using a Customer Identification Number at www.wildlife.state.nm.us.

Assistance will be available from noon to 8 p.m. MST Feb. 2, 2012, through March 20, 2012, by calling toll-free, (888) 248-6866. The Department also plans to arrange for computer access in public locations statewide for hunters who need access to computers.

Look for more information and updates on the Department website, www.wildlife.state.nm.us.



wildlife.state.nm.us